DAILY EXCEPT Monday, Wednesday Thursday, Saturday and Sunday

THE UPLAND NEWS

Less Than A MILLION CIRCULATION Per Issue

VOL. THIRTY-TWO, NO 57 — UPLAND, SAN BERNARDINO COUNTY, CALIFORNIA TUESDAY, NOVEMBER 23, 1926. — $3.50 PER YEAR

BODY OF ALEN FOUND HANGING FROM A TREE IN DEER CANYON

POPULAR FOREST RANGER SUFFERS MENTAL BREAKDOWN

Following Several Days' Search Body Of Rancher Located By W. E. Pyle and Deputy Sheriff J. A. Larson

Fears that George H. Alen prominent Alta Loma rancher, missing since last Thursday, had killed himself were confirmed late yesterday when a searching party found his body hanging to the limb of a tree in Deer canyon, six miles north of his ranch.

Into the mountains that he had learned to love through close association over a period of many years as a Forest Ranger, Mr. Alen went, and there entered th realm of immortality from which no man returns. Mr. Alen, evidently fully realized the handicap of a mental breakdown and he preferred death with the unknown realms beyond the shores of this life to a condition here which appeared inevitable.

Alen, who was recently released from a sanitarium, had apparently hanged himself on the day that he disappeared. The body was removed to the Draper mortuary in Ontario, where an inquest will probably be conducted today.

Picks Lonely Place to Die

Alen picked a well secluded spot in which to take his own life Far up in the canyon he had attached a telephone wire to a limb of a tree on a cliff and, after tying his own noose, apparently leaped to his death. Scores of searchers had passed within a comparatively few feet of his body without noticing it.

The party which yesterday found the body was led by W F Pyle, a neighbor, and Deputy Sheriff J. A. Larson, of Cucamonga.

Suffered Severe Illness

Alen was for many years a ranger in the forestry service, later engaging in the Alta Loma district. He suffered a mental breakdown several months ago, but was believed to have regained his health.

He is survived by the widow and two children, Marguerite and William.

MANKER & BENSON OPEN AUTO PAINT SHOP 120 SECOND

George Stover To Be In Charge Of Sign, Furniture and Auto Painting Shop For Pioneer Firm

A peculiar odor eminating from a store building near the police station on Second avenue recently led passers-by to believe the police must have located another still, but on closer investigation it was found that the queer smell came from the Manker and Benson Auto Paint Shop next door.

Messrs. Manker and Benson have found it advisable to lease the building at 120 Second avenue in order to take care of the ever increasing task of auto and sign painting and furniture decorating.

The men have installed an air brush which greatly facilitates their work and George Stover, whose work along this line is well known has been engaged to assist in the shop.

When interviewed this morning Charles Benson said, "the demand for furniture to correspond with the walls of the home has become so insistent that we found it necessary to devote a whole building to that and automobile painting."

"At present we have in the shop many pieces of new furniture that we are decorating with especially ordered color schemes as well as all of the tables for the Upland Club Women's new club house. We find that the air brush greatly lightens the work of painting in tiny crevices and paint applied in this manner quickly dries."

A beautiful window sign, done in gold leaf paint, which is the work of Mr. Stover, reads "The Manker and Benson, Auto Paint Shop, 120 Second Avenue."

CONSTRUCTION OF NEW LEMON HOUSE BEGUN

WORK OF EXCAVATING FOR BASEMENT NOW UNDER WAY

Building To Have Capacity For Storage of 125 Cars of Lemons—Will Cost $62,000 To Complete

Two weeks ago at a meeting of the Upland Lemon Growers' Association it was decided to build an addition to their packing house located on Sultana Avenue and the Santa Fe railroad.

Last Friday twenty mules and five Fresno scrapers were put to work excavating on the ground adjoining the packing house erected about six years ago. The excavating is being done by a Huntington Beach firm. The soil removed is being used to fill the south end of the five-acre tract on which the building is to be erected.

The building will be 186 feet deep and have a frontage of 140 feet on the Santa Fe right-of-way. Owing to the slope of the land an excavation of only five feet will be necessary, and by bringing the foundation walls even with the first floor, from which the fruit is to be loaded into cars, there will be a basement twelve feet in height.

The basement and part of the first floor will be used for storage purposes. A part of the first floor will also be used as a packing room. Three years ago the Association adopted a system of packing from belts, and machinery for this purpose will be installed in a part of the building.

The new house will have a storage capacity of 125 cars of lemons, and when completed the Association will have a total storage of 400 cars of fruit. At the present time they have 130 cars of lemons in storage, all of which have been picked since September 20.

The building will be constructed of concrete and tile, and every facility for the curing of lemons will enter into the construction.

The cost of the building, according to the architect's estimate, will be $62,000, and will be built under his supervision.

JAILED FOR THEFT OF TIES

On a complaint issued in Judge Crane's court, John Doe, a Mexican, was arrested yesterday, for stealing eight railroad ties from the Nineteenth street spur of the Santa Fe railroad. He is now in the Upland Jail waiting for his preliminary hearing.

It is supposed that two or three other Mexicans were connected with the theft and efforts are being made to locate the men.

NEW FRONT FOR COLBORN BLDG.

The building owned by Amos Colborn and occupied by the Colborn Electric Company is being improved with a modern front The Modern Construction Company yesterday began taking out the old front which is to be replaced with plate glass and concrete

When completed it will be in keeping with the Mah building on the corner.

BOARD REJECTS A $124,000.00 BID FOR COURT HOUSE

Bid Submitted Far Too Low To Be Considered—$250,000 Bid Two Years Ago—Property To Be Sold By Auction

An offer by the Lincoln Holding Corporation of Los Angeles of $124,000 for the old courthouse property in San Bernardino was flatly rejected yesterday by the board of supervisors.

The offer, submitted to the supervisors by C. A. Adams, former San Bernardino labor union executive and president of the corporation, is far below the actual value of the property the board replied by letter. The corporation's officers were also advised that a tentative offer of $250,000 was received a year ago and that, when the property is disposed of, it will be sold to the highest bidder at auction.

Claims Structure of No Value

In submitting an offer for the property, Mr. Adams stated that the figure was from $30,000 to $50,000 below the value of the site, he estimating the cost at razing the old structure between these figures. The courthouse, he stated, "is a liability instead of an asset as the salvage would not pay the cost of razing."

The prospective purchasers, described by Mr. Adams as "financially responsible parties functioning through the Lincoln Holding Corporation," proposed to erect a four or five-story building on the E Street frontage, extending to a depth of 150 feet on Court St.

Bases Offer at $1,000 Per Foot

Mr. Adams continued:

"I am authorized to make a bid of $1,000 per front foot, considering the frontage on E street, that is, 124 feet on E street and 299 feet on Court street, or $124,000 for the lot and building.

"The parties interested are in position to put up the required amount of guarantee if the bid is accepted and would like 60 days in which to complete the transaction and make final payment."

The supervisors authorized Chairman C. E. Grier to advise Mr. Adams that the bid is less than half the valuation placed on the property by board.

C. E. CONVENTION CLOSED SUNDAY

Three Hundred and Fifty-Six Delegates Attend Convention Held Here In the Mennonite Church, Nov. 19, 20 and 21

The annual Christian Endeavor convention that was held at the First Mennonite church on Campus avenue for three days, closed on Sunday evening, with a total registration of 356 members.

During the three-day meeting representatives from 13 communities and seven churches were present at various sessions of the conference. Although the delegates from Barstow were not able to attend the opening fellowship banquet on Friday evening, they were present at all of the other parts of the meeting and won the banner for the coming year for having the greater number of points. These awards are made on the distance covered, number of sessions attended, and the percentage of the society present. Besides Barstow Redlands, Colton, San Bernardino, Ontario, Upland, Highland, Rialto, Etiwanda, San Antonio Heights and Bloomington were represented.

As a result of conference, the nomination committee gave their selection of officers for the coming year, with the choice of president going to Willard Wright of Barstow Miss Pauline Tilden of Upland, Miss Mary Stump, Frank Hewlett and Mrs. H. J. Clewett from San Antonio Heights, and William Prothero of Ontario, were west end people elected officers of the organization.

4 ESCAPE DEATH WHEN SPEEDING CAR OVERTURNS 6TH AND EUCLID

RETURN FROM DANCE ON SUNDAY MORNING RESULTS SERIOUSLY

Howard Coffey and Lester Weaver Hurled Through Air When Car Strikes Curb and Bounds Across Road

Four local youths miraculously escaped instant death, shortly after midnight Sunday morning, when a heavy sedan in which they were riding, piloted by Howard Coffey, a Chaffey High School student, overturned in Euclid avenue while traveling at a speed estimated to have been in excess of a mile a minute.

The party, which included A. D. Davis of 318 West C street, Lester Weaver of East A street and Ray Welch of San Atonnio avenue and Francis street, in addition to the driver, was returning from a dance at Alta Loma and, according to a statement one of the youths is asserted to have made to a police officer following the crash, each member of the quartet had partaken of liquor during the evening.

The car, traveling South on the East drive of Euclid, climbed the West curb with the two right hand wheels just after crossing the Sixth street intersection. After running in this manner for fifty yards or more it came down off the curb, turned sideways and slid diagonally across the road until it struck the East curb, where it overturned.

Coffey and Weaver, who occupied the front seat, were both hurled through the top of the sedan and across the sidewalk into a vocant lot. They were both taken to the San Antonio Hospital where Coffey is suffering from a slightly fractured skull and young Weaver from a fracture of the spine. Both will recover if no complications arise, it is believed by hospital attaches.

Welch and Davis, who occupied the rear seat at the time of the crash, both managed to stay in the car and escaped with minor injuries.

DOGS FRIGHTEN THIEVES

Evidently frightened away by the barking of a neighbor's dog before they had finished their work, sneak thieves succeeded in stealing one of the side wings and two of the electric bulbs from the cars of Bennie Burkay and George Harris sometime during Saturday night.

The young men, who are employed in the mountains and Victorville, respectively, were spending the night at the home of young Burkay's parents, Mr. and Mrs. John Burkay, 1754 Second Avenue, and had parked their cars in the front yard. Not until the next morning did they discover their loss. Frank Strange, who lives directly north of the Burkay home, reported that his dog had barked and driven the thieves away.

HELD ON BAD CHECK CHARGE

C. G. Spence, who came here a short time ago, was put under arrest yesterday for passing two bad $5.00 checks on local business houses. He was arrested while trying to pass a third check. He had no funds in the bank, although his wife has an account there.

It developed that he had been an inmate of an Oklahoma asylum before coming to Upland with his family about three months ago. He is said to have a mania for spending money and on the way to California bought everything that took his fancy. In Oklahoma he was a successful automobile salesman.

In lieu of $500 bail for future appearance he was placed in the San Bernardino jail.

DR. BUCKNER IS SPEAKER BEFORE BROTHERHOOD

100 ATTEND DINNER AT THE PRESBYTERIAN CHURCH

District Superintendent Of the Methodist Church Gives His Famous Lecture, "Hidebound," Before Men of City

One hundred men of the city last night heard Dr. Walter Buckner, district superintendent of Methodist Churches, give his famous lecture "hidebound."

Under the auspices of the Men's Brotherhood of the Presbyterian Church, members and their friends as well as men of the Methodist church attended the dinner served by the Francis Paul girls, followed by the lecture by Dr. Buckner.

Friendship was the theme of Dr. Buckner's talk and he said in dealing with his subject, "There are a lot of men so narrow that they know nothing outside of their own small circle in life and whenever I meet a man of that type I like to shoot him. I don't mean with a gun, but I like to shoot him full of new ideas, new ideals that honor, love and human friendship may become uppermost in his life.

"A man once said, 'I'd rather be in hell with my friends, than in heaven friendless,' and I'm inclined to agree with him.

"In this state where new people are constantly arriving, we are inclined to show a lack of human kindliness which not only makes life worth while for us who live here, but helps to welcome the stranger and make him feel at home in his new country."

Will Mason, new president of the Men's Brotherhood, was in charge of the meeting and J. L. Grahame led the community singing.

HOME TALENT EVENING BY SERVICE CLUB

Local talent prevailed again at the regular meeting of the Young Men's Service Club held last night at the Davis Cafe.

Gilbert Cline was the main speaker. His subject was "Cement." Gilbert related the history of Portland Cement and told how it is manufactured. He explained the uses and care of cement thoroughly. The talk was very interesting and enlightening.

Isaiah Steiner sang a solo and a duet was given by Floyd Chambers and Walter Hastings.

Edward Thudium and George Swindel gave two-minute talks on "Banking" and "Etiquette" respectively.

Floyd Chambers occupied the chair and conducted the business of the club before turning the meeting over to Marion Maxwell, who had arranged the program

President William Alen and Ernest Stone were absent.

The club guests last night were Messrs. Cleo Moser, of the Y. M. C. A. board; Lex Lucas, Wilfree Mitchell of Pomona College and Harry Hedges, of the Metropolitan Life Insurance Co.

Mr. Mitchell is the new part-time secretary of the Upland Y. M. C. A., who has been secured through the efforts of the club and the "Y" board.

The "Y" is to be opened next Monday night for Winter activities. The Young Men's Service Club have charge of the entertainment and Dorsey Glover was chosen chairman of the committee with Clark Roloff and Ronald Poole to assist him. The Upland Rotarians are furnishing refreshments and a big effort is being made to get all the men and young men of the community together at this time.

The program has not been fully arranged as yet but sporting events will predominate so come to see a show and have some fun as well as to learn the plans of your Y. M. C. A.

JUDGE DEWHIRST TO DEFEND KING OF RELIGIOUS CULT AT TRIAL

PURNELL, SEVENTH MESSENGER, AT HIS TRIAL

Former Superior Judge Here Joins the House of David, Allowing Beard and Hair To Grow To Flowing Length

Judge H. T. Dewhirst, who left the superior court bench to enter the House of David, will act as chief counsel in defense of Benjamin Purnell, leader of the cult arrested Tuesday at Benton Harbor, Mich., after a five-year search.

Be-whiskered and his hair falling around his shoulders, Judge Dewhirst appeared in court to arrange Purnell's release on $120,000 bail on charges of criminal assault on the two former girl members of his colony. Judge Dewhirst issued a statement that Purnell—"King Ben"—of the cultists—went into seclusion because he could not have obtained a fair trial.

Press' Attitude Is Assailed

"In view of the attitude of the press three years ago, it would have been not only assinine and rank stupidity but suicidal to have submitted to trial at this time."

With King Ben back among his people at the House of David, Judge Dewhirst talked with newspapermen of Purnell's case and of the strange belief of the cultists that Purnell's "is the seventh messenger of the ingathering of the Israelites."

Judge Dewhirst, a brilliant jurist for many years but whose interest n the judiciary waned when he began a study of the House of David theories of religion, said:

Can Never Be Another Leader

"The House of David does not believe that members cannot die but teaches that if the tares are removed from the blood everlasting life will result. There can never be another leader of the House of David. The king is the seventh messenger of the ingathering of the Israelities and no one can replace him."

The cult is a "free will" organization, Judge Dewhirst said, but added that the "seventh messenger" insists upon celibacy among the members.

Judge Dewhirst thought lightly of the charges of immorality against Purnell.

"Why, a prediction was made in 1903 that our leader would be falsely accused by women," he said.

Judge Dewhirst left the bench, sold his estate in Redlands, and with his wife, entered the House of David eight years ago. Later he toured the country with the House of David jazz band. He has acted as legal counsel for the cult in many court cases.

PROPERTY ON EAST NINTH ST. CHANGES HANDS

David Bradfield sold his residence on East Ninth Street near Fourth Avenue to George Gibson, who has already taken possession. Mr. and Mrs. Bradfield are temporarily located on Sixth Avenue, where they will reside until their new residence on D Street near Third Avenue is completed.

Del Crewe bought from Mrs. R. C. Williams the southwest corner of East Ninth Street and Campus Avenue. The lot is 57x150, and is improved with a seven-room house. Mr. Crewe is now making improvements on the property.

Not Yet

Rain failed to get here Sunday, but the weather man believes we'll have some in a few hours. As long as there is life there is hope and we have a rather large supply of hope.

JOHN ANDRESON TAKES OFFICE AS SUPERVISOR

CHAIRMAN C. E. GRIER WELCOMES NEW MEMBER

James Russell, Appointed By Governor Richardson and Defeated By Anderson At Primaries, Retires

John Andreson, Jr., San Bernardino businessman, took his seat on the Board of Supervisors yesterday as supervisor of the Fifth district.

Elected at the Nov. 2 election to serve the remaining two years of the late A. G. Kendall's term of office, Mr. Andreson succeeds James Russell appointed by Gov. Friend W. Richardson upon the death of Mr. Kendall.

Russell Wishes Successor Well

Mr. Russell, in surrendering his chair to Mr. Andreson, said that he enjoyed his few months on the board and wished Mr. Andreson success as the representative of the Fifth district.

"I am here to work with you gentlemen—not against you," said Mr. Andreson, adding that it was his aim to efficiently represent his district in the affairs of the county.

In welcoming Mr. Andreson to the board, Chairman C. E. Grier said that the supervisors recognized Mr. Andreson's qualifications and ability. "It will be a pleasure, we are sure," said Mr. Grier, "to serve with you on the board."

Mr. Andreson took the oath of office last week and officially became a supervisor at the opening of the weekly conference yesterday, participating in the handling of business.

BIG RESERVOIR READY JAN. 1

The concrete work on Ontario's new reservoir on Campus Avenue and the Santa Fe track is completed and the roof timbers are now being placed. The reservoir will be covered with a heavy grade of corrugated rust-proof iron.

It will be completed about January 1, and then take several days to fill it. With a capacity of 10,000,000 gallons, it will care for the demands of the city for many years.

MEMBERSHIP DRIVE RED CROSS NOW NEARING CLOSE

First day's drive for Red Cross Memberships held here Saturday and which will continue until Wednesday evening resulted in 162 joining the organization here.

Stations were maintained Saturday at Hayman & Rogers, Anderson & Plums, Davis' Cafe, Commercial National Bank, First National Bank, Johnson & Brown, Atwood's.

The drive continues for today and tomorrow and members of the local chapter are urging all to join that the local work may be carried on without delay.

UNION THANKSGIVING SERVICE

To be held in the Church of The Nazarene, corner 9th street and 3rd avenue at 10 A. M. All are cordially invited to this union service.

Song by the congregation entitled "My Country tis of Thee"

Prayer by Rev. R. C. Stone.

Violin Solo by Herald Merchant.

Vocal Solo by Milo Vickery.

Reading of Scripture Lesson by Rev. M. M. Horsch.

Vocal Solo by Milo Vickery.

Sermon by Rev. Gross Alexander

Lord's Prayer by Congregation.

Benediction by Rev. B. Foster.

Rev. Burkholder's name does not appear on the program for the reason that he will be engaged in a Bible Conference at Tulare, Calif., this week.

ANNUAL MEETING O. K. EXCHANGE HELD SATURDAY

C. E. HARWOOD IS AGAIN HONORED WITH THE PRESIDENCY

With a Total Shipment Of 3517¼ Cars Of Citrus Fruit O. K. Exchange Completes Business Of $4,804,338.61

Showing a total business of $4,804,338.61 and a shipment of 3517 cars of fruit the O. K. Exchange, which sells fully 85 per cent of the citrus fruit in this district, held its annual meeting Saturday.

C. E. Harwood, who has been president since 1911, was again reelected, other officers being as follows:

C. E. Harwood, president; R. O. Price, 1st vice president; W. B. Cavers, 2nd vice president; H. B. Harlow, Secretary, Treasurer, Manager; W. K. Beattie, representative on Boards of California Fruit Growers Exchange, Fruit Growers Supply Company; W. B. Cavers, representative on Board of Exchange Orange Products Company; Wm. Rohrig, representative on Board of Exchange Lemon Products Company.

The board of directors for the coming year will be made up as follows, each member of the board representing a member association.

C. E. Harwood, R. O. Price, W. B. Cavers, W. K. Beattie, E. H. Sanford, Glen Shepherd, J. H. Lewis, G. A. Hanson, C. B. Motsinger, L. A. Smith, J. P. Ensley, Miss I. Demens, H. B. Harlow.

H. B. Harlow was named manager.

One of the main features of the annual meeting was the reading of the annual report of Harry B. Harlow manager of the O. K.

Manager Harlow's report was in part as follows:

To The Stockholders of the Ontario-Cucamonga Fruit Exchange.

Gentlemen:

I submit herewith the 29th Annual Report of this Organization covering the season 1925-26.

This season following a year like last, when all previous records for money received were broken, may not compare so favorably with that particular year but, in as much as we cannot judge this business from the performances of any one year, we must take into consideration averages over a period of years and draw our conclusions accordingly.

Our shipments amounted to 3517¼ cars, (400 boxes to the car) same being made up as follows:

1455	Cars of Navels
537¾	Cars of Valencias.
40¾	Cars of Grapefruit
66	Cars of Miscellaneous Oranges.
1417¾	Cars of Lemons.
3517¼	Cars of all Varieties.

For this quantity of fruit, which is our fourth largest year in number of cars shipped, we received F. O. B. this office $2,804,338.61, which gives us an average of $1366.00 per car and a per box average of $3.41 for all varieties shipped.

This amount of money received has only been exceeded twice in our history, last year going considerably over this amount and the season 1918-19 exceeding this year by only a very slight margin.

This year, as most other years, had its trials and tribulations but out of it all we think that we have made headway and are willing to let our results speak for themselves.

Perishable commodities, in fact practically all Argicultural products, have been going through a period of depression, but through it all Citrus has kept in the foreground.

The total supply of oranges and grapefruit, for the United States, for a five year average, is some-

(Continued on Page 3)

The Upland News

SEMI-WEEKLY

W. E. WESTLAND, Editor and Owner
Telephone: Upland 29

Entered at Postoffice at Upland, Cal., as Second-Class Mail Matter

SUBSCRIPTION RATES

One Year.....$3.00 Three Months.....$1.00
Six Months.....$2.00 Single Copy..... .05

LOCALS AND CLASSIFIED RATES

Liners in Local News Columns, per line, each issue, 10 cents. (Minimum charge, 30 cents).

Under Want Ad Section, per line, per insertion, 5 cents. (Minimum charge, 25 cents).

TUESDAY, NOVEMBER 23, 1926

Getting Acquainted With California

(Sacramento Bee)

In the past seventy-five years millions of words have been written and published about the "resources" of California. And yet Californians are just beginning to get acquainted with some of the most valuable and important.

For instance, take production of rice and cotton—stable crops almost undreamed of for this state until a few years ago.

The state's rice crop this year is estimated at about 8,000,000 bushels, valued in the neighborhood of $7,000,000, and her cotton crop for 1926 is estimated at about 120,000 bales from a total of 157,000 acres.

The remarkable significance of the figures for California's rice crop may be understood from the official estimate of 6,000,000 bushels for Texas, 8,000,000 for Arkansas and 15,000,000 for Louisiana many years the chief rice producing state in the Union.

It will be noted that the estimate of California's crop of rice this year is far beyond that for Texas and about equal to that of Arkansas.

Furthermore, California's rice is of excellent quality.

Accordingly, there is every probability that in the coming years numerous other crops of great value in like manner will illustrate the marvelous variety of the resources of California, which "only centuries to come can tap and drain," as remarked in "early days" by the eloquent Thomas Starr King.

—o—

A Los Angeles bootlegger made the mistake of tapping a gas main for heating his still. He now knows that, while the police may not frown severely upon bootlegging, my, my, what a crime it is to steal gas.

—o—

Who Knows a Man's Heart

(D. K. M. in Tacoma Times)

You say this man is a good man that man is a bad man; what do you mean?

I, an unknown to you, except by my writings, may be a good man or a bad man and never disclose the fact herewith. Yet, most of you will predicate my character upon my writing. This gospel shouter may be merely a shrewd money-grabber; yet most of you will accept the word for the deed.

What is your estimate of character? What a man says? What a man does? How do you know what the man who shows a smiling face to you—his employer—is at home?

"That man is a bad man who is in prison." So? The other day I saw an item regarding the sudden pardoning of a prisoner because some other honest culprit confessed to the crime.

A man's record in the community, is that the answer? What do you know of his heart, of his hidden vices? What indeed do you know of how he might meet temptation if thrown against the cold wall of fate and forced to choose between lawlessness and starvation? What does he know?

All I am trying, in a very ineffective way, is to show that no one of us, neither preacher, nor judge, nor editor, nor cop, can ever determine whether this man is actually bad or whether he is actually good. No man can crawl inside another man's mind and discover how it has its being and how it moves itself aright.

"Every man knows within him the right thing to do." Sure he does; the dickens of it is that what I think the right thing to do may be exactly your pet abhorrance; so who is a bad man?

This is merely a rambling talk on the need of tolerance; it has no other implications whatever.

—o—

Afghanistan has but one auto for her 1,200,000 citizens. There's that parking space at last.—The Canton Daily News.

Thanksgiving Day

Delectable scents and much mixing of batter,
His Majesty Turkey supreme on the platter,
Resplendently roasted,
With marshmallows toasted—
The kitchen resounding with jubilant clatter.
Exuberant urchins down banisters sliding
Or prowling for goodies that Ma keeps in hiding,
While Father, indulgent,
His visage effulgent,
The carving knife wields as the chairman presiding.

Omnivorous children, unseeing, unheeding,
Forgetful of manners, deportment and breeding,
Reach out 'cross the table
As far as they're able
For white meat and drumsticks, incessantly pleading.

The snapping of wish-bones, the making of wishes,
The plates in the sink where the hot water swishes,
The smoke of Havanas,
For Mother—hosannas
And volunteer dryers to help with the dishes.

The boon of contentment in generous measure,
A banquet that even Lucullus would treasure,
The glow of good living—
But what of thanksgiving?
Incongruous note in this pursuit of pleasure!
—By Arthur L. Lippmann, in The Rotarian.

Pomona's Latest Important Industry

(Pomona Bulletin)

The usual measure of the importance of a manufacturing industry to the community in which it is located is the size of the payroll, but this is by no means an absolute measure, for a little thought on the subject will reveal glaring exceptions to the general rule, and the California Fruit Wrapping Mills, beginning operations in Pomona, is one of these.

The significance of the establishment of this paper manufacturing mill in the Pomona Valley becomes more apparent when you consider it in the light of being an element of the Valley's leading industry—the growing and marketing of citrus fruits—and an economic factor touching every individual connected with the citrus industry.

A sound economy is a sound understanding brought into action. It is calculation realized and the doctrine of proportion reduced to practice. Any economy, whether public or private, means wise management of labor, mainly in three senses: Applying labor rationally, preserving its produce carefully and distributing its produce reasonably. Any agency contributing directly to any of these is of significant importance.

This is precisely how this paper manufacturing plant fits into the citrus growing industry. There are perhaps scores of paper mills in the country where fruit wrappers may be secured, but here enters that all-important factor of economy which may become of enormous significance in the marts where competition rules and in the final analysis of profits.

This mill of the California Fruit Wrapping Company was established here for the express purpose of supplying fruit wrappers to the fruit growers of this valley, who take its entire output. This places it outside the realm of the ordinary mill, and eliminates the otherwise necessary sales force, by no means insignificant.

Then again, it is located in the midst of the territory it serves so that its product is to all practical purposes delivered at the mill door, also an economic item of importance.

Furthermore, it is no experiment in the field of manufacture for the men establishing the mill are thoroughly experienced in the trade, having, we may say, been brought up in the business, and that is one of the oldest and most highly developed fields of the paper-making industry—Sweden. The directing heads of the California Fruit Wrapping Mills are members of Fernstrom & Co., with interest in mills in Sweden and offices in other cities of the United States, so that our new manufacturing industry is not only well connected but the directing and administrative heads are men of substance and standing and highly desirable additions to the business and social life of Pomona and the Pomona Valley. F. O. Fernstrom, president of the local company; Eric Fernstrom, managing director of Fernstrom & Co., which position he retains with the new organization, and F. G. Fernstrom, secretary and treasurer, are men whom we have every reason to believe will contribute in no small measure to industrial development of the valley, cooperate in solving its commercial problems, and join hands in building up the wealth and common weal of our favored spot on God's Footstool.

—o—

Advertising Earns Its Pay!

(Worcester (Mass.) Telegram-Gazette)

When employers get together these days, they usually end up by discussing the difficulty of getting help to take any real interest in the business and in their work, as work used to be understood.

"Ever since the war," they mourn. And what they say is perhaps largely true.

But there's at least one employe of modern business which will work as hard and as loyally as ever.

That's Advertising!

The boss who has to push and push and push to get others to do anything still has one firm first assistant.

Advertising keeps right on doing a full day's work for a fair day's pay.

The more other employes have to be urged, the more it pays to rely on Advertising. It earns its pay!

—o—

Why Do Men Go Adventuring?

(South Pasadena Record)

"Why do men want to climb Mount Everest?" is a question that was suggested by Captain John B. Noel in his lecture here Tuesday night. Why, people ask, do men engage in an enterprise that calls upon them to risk their lives and endure untold hardship, and offers them no material rewards and apparently affords little knowledge of practical value to the world?

Captain Noel's audience received the answer when the operator flashed on the screen the photographs of Mallory and Irvine—the two gallant climbers who would not turn back and now sleep somewhere on the icy slopes of Mount Everest. These photographs were of men whose faces revealed fine intelligence, determination and exalted courage. Particularly did the face of Mallory, the older man, reveal a high spiritual quality. No base man could have striven to conquer as these men did. To conquer in a worthy enterprise is to add greatness to the soul.

So men that go adventuring to far off mountain tops, who strike out across the frozen wastes of the Arctic, or explore the burning sands of unknown deserts, do more than contribute to the material knowledge of man or satisfy a longing for material thrills. They draw from the deep wells of courage and true spirituality and give to drink these qualities to those who live in the valleys, that they may look higher, strive more courageously and live more truly. Every noble enterprise, carried to a gallant conclusion, serves all mankind.

Tested Recipes

Roast Chicken

Select a chicken with firm flesh, yellow skin and legs.

Dress, clean, stuff and tie wings and legs close to body of chicken.

Place on its back on a rack in a dripping pan (or on thin slices of salt pork fat or chicken fat in a pan a trifle larger than the chicken). Rub the entire surface with salt and spread legs and breast with 3 tablespoons melted chicken fat or other fat and 3 tablespoons flour. Place in a hot oven and when flour is well browned, reduce the heat and baste 10 minutes, if not roasted in a self-basting pan.

For basting, take 4 tablespoons of the fat in the pan and mix with 1 cup boiling water.

A 4-pound chicken requires about 1½ hours.

For the stuffing, use melted chicken fat or other fat.

Stuffing (1)

1 cup cracker or bread crumbs; ¼ cup melted fat; sage, if liked; 1 teaspoon chopped parsley; ¼ teaspoon salt; few grains pepper; ½ cup milk, scalded.

Stuffing (2)—Chestnut

2 cups French chestnuts; ⅓ cup melted fat; 1 cup cracker crumbs; ¾ teaspoon salt; few grains pepper; ¾ cup cream.

Blanch and shell chestnuts. Cook in boiling salted water until soft. Drain and mash. Add half the fat, salt, pepper and cream. Melt remaining fat, mix with cracker crumbs, then combine mixtures.

Stuffing (3)

2 cups freshly-grated bread 1 teaspoon salt; ¾ teaspoon pepper; sage if liked; ⅓ cup melted fat; 1 well-beaten egg; ½ cup scalded milk.

Combine ingredients in order given.

To Make Gravy

Skim off fat in roasting pan. To each 2 tablespoons fat, add 3 tablespoons flour. Brown the two and add the drippings and enough hot water and cream (half and half) to make it of the right thickness.

Chicken Fricassee

3 pounds chicken; 1 onion; 2 cloves; ¼ cup chopped salt pork fat or other fat; ⅙ bay leaf; 1 teaspoon salt; ⅓ cup flour.

Singe, draw and disjoint a 3-pound chicken. Wash and rinse carefully. Put into a saucepan with 1 quart of water, 1 sliced enion with 2 cloves pressed into it, bay leaf and salt. Simmer slowly until tender. Remove chicken and brown the pieces, dredge generously with the flour, salt and pepper in the salt pork fat or other fat in a frying pan When the pieces of chicken are nicely browned on both sides, add the water or stock in which the chicken has been cooked. If the gravy is not thick enough, add flour thickening to it. Season to taste. Arrange the browned chicken on a platter. Pour the gravy over it.

Chicken Stew

Dress, clean and cut up a fowl, and put it into a stew pan. Cover with boiling water and cook gently until tender. After the first hour of cooking, add 2 teaspoons salt, ⅛ teaspoon pepper, bit of bay leaf sprig of parsley, and a slice of lemon, if liked. Cook until tender Remove chicken. Thicken stock with ¼ cup flour mixed with cold water. Place stewed chicken and thickened stock in the serving dish

Chicken Pie

Put stewed chicken in a baking dish. Cover with short-cake or baking powder biscuit dough, and bake until done.

Chicken Croquettes

2 cups chopped chicken, cooked; ½ teaspoon salt; few grains cayenne; 1 cup thick sauce; ⅛ teaspoon pepper; few drops onion juice; yolk 1 egg.

Mix ingredients in order given. Cool, shape into balls, cylinders or any desired shape. Dip in egg, crumbs and egg again. Fry in deep fat.

Roast Goose With Stuffing

Select a goose of suitable size for the number to be served. One pound to a person is usually allowed. Dress and clean goose by scrubbing it inside and outside with soda water. Rinse in boiling water and dry; stuff and sew up or skewer. Rub with flour, salt and pepper mixed. Place breast down in a roasting pan. Baste with the drippings; after the first hour, add 1 cupful water. Turn breast one side down in a roasting pan. For an 8-pound goose, allow 4 hours in a slow oven. Skim off most of the fat in the pan and make gravy by adding 1 cup of white sauce, stirring until well mixed and then adding hot water gradually to make of right consistency.

Mt. Lowe
EXCURSION FARE
$1.75 ROUND TRIP From LOS ANGELES
($1.50 from Pasadena)

On Sale Daily Until Dec. 31, Inc.

SOLD BY AGENTS ONLY
Not Sold by Conductors On Trains

Spend a Delightful Week or Week-End at
MT. LOWE TAVERN AND COTTAGES

Year-'Round Resort—American and European Plan
Five Trains Daily from Main St. Station, Los Angeles:
8, 9, 10 A. M.—1:30 and 4 P. M.

Information and Reservations
At Ticket Offices or Information Bureaus

Pacific Electric Railway
Phone 12 C. E. MOSER, Agent Upland, Calif.

ADVANTAGES
Of The New
Hotpoint
Electric Range

CONVENIENT—Turn the button—heat is there.

CLEAN—No fuel to carry in—clean pots and pans.

EFFICIENT—Does everything any range will do—BETTER.

ECONOMICAL—Eliminates Shrinkage and saves time.

AUTOMATIC—Keeps heat in oven even.

ONTARIO POWER CO.
LIGHT POWER

Phone 20

Happy--- Active--- Little Tots

Are they who—in this warm weather—get all their little "tummies" can hold of ONTARIO-UPLAND CREAMERY'S PURE MILK! Its nourishing, health-giving quality gives them the tireless energy their playing demands!

Keep Plenty of It On Ice!

Phone 76 and 77—Daily Delivery!

ONTARIO-UPLAND CREAMERY
Phones 76 and 77 110 N. Euclid, Ontario

Own Your Own Home!

This Association will lend you money with which to build or buy and you can pay it back in small monthly payments, with reasonable interest.

MAGNOLIA MUTUAL BUILDING AND LOAN ASSOCIATION
D. E. Palmer, Secretary 272 9th St., Upland

The Upland News, $3.50 a Year

Annual Meet of Exchange

(Continued from Page 1)

thing over ninety thousand cars and lemons fourteen thousand five hundred cars. Add to this the tremendous quantities of other fruits and vegetables that are annually shipped and you can easily realize that the consumer must make fruit and vegetables a part, and a large part at that, of his daily diet. Don't think that the fellow with other commodities, however, is letting the consumer get by unnoticed as they are continually devising ways and means to get him tied up so that they will get the lion's share of his dollar which means we have an everlasting job in front of us to keep our crops properly distributed at satisfactory prices.

Navels

We had an estimated navel crop of something over 1800 cars but, finally wound up with shipments of only 1455 cars. Our crop was probably over estimated originally and we suffered considerable reduction due to splits and drops as well as selling practically all of the third grade loose which does not show in our shipments. On our 1455 cars of navels shipped we received $2,104,117.85, this amount of money being exceeded only once, that being last year. Our crop was moved during the regular marketing period for this variety, except that we cleaned up a little earlier than usual on account of the heavy Valencia crop to be moved and the fact that our navels were not holding any too well.

Our percentage of Sunkist ran extremely high this year, averaging 88.8 per cent. This high percentage being partially caused by the fact that we did not pack any third grade and our percentages are only figured from fruit shipped.

Sizes on navels were as follows:

88s and larger	.95 per cent.
100s and larger	4.41 per cent.
126s and larger	12.49 per cent.
150s and larger	17.49 per cent.
176s and larger	18.22 per cent.
200s and larger	13.13 per cent.
216s and larger	14.38 per cent.
252s and larger	8.78 per cent.
288s and smaller	10.01 per cent.

You will note by this that approximately one third of our crop ran 216s and smaller without taking into consideration the fruit that was too small to pack.

Lemons

Our lemon shipments amounted to 1417¾ cars for which we received $1,892,508.67. This is the largest consumption of lemons that we have ever had. In addition to this the equivalent to 3,452 cars were sent to the By-Products plant. On top of this, at the end of the season, there were some 1,600 cars in storage which gave us slightly over 18,000 cars of lemons available for the year from California.

We had below normal weather during the summer months which made marketing fruit just that much more difficult. We must bear in mind however, with the present production of this variety, that lemons must be an all year proposition and our efforts will be directed along these lines.

The handling of lemons under the pro-rate was very helpful in the distribution of our crop and the lemon agreement was put to a severe test, without it we would have had a different story. Understand, it did not correct all of our difficulties but, it was a big help and has fully proven its worth.

Valencias

Our shipments of this variety amounted to 537¾ cars for which we received $673,422.04. This being the second largest crop of this variety we have ever shipped, being exceeded only in 1922-23 when we shipped 675 cars and received $687,157.52.

The California Valencia crop was the largest ever shipped and the satisfactory handling of 21,261 cars of 400 boxes each goes to prove the popularity of this orange and shows that oranges have their place in the home every day of the year.

Due to the conditions prevalent in our District it did not seem advisable to attempt to hold this variety any longer than was necessary, consequently our shipments moved heaviest during May, June and July. By so doing our grade was maintained for the season at a very good figure, namely 79.9 per cent Sunkist, 19.4 per cent Choice and .7 per cent Standards.

Sizes on valencias ran medium to small, in fact extremely small as you will note from the percent of sizes given below.

80s and larger	.13 per cent.
100s and larger	1.13 per cent.
126s and larger	4.42 per cent.
150s and larger	9.39 per cent.
176s and larger	14.80 per cent.
200s and larger	16.20 per cent.
216s and larger	21.03 per cent.
250s and larger	15.29 per cent.
288s and smaller	17.61 per cent.

Grapefruit

Our grapefruit shipments amounted to 40½ cars on which we received an average of $3.44 per box.

Miscellaneous Varieties

Our shipments of these varieties, viz: Sweets, Seeds, Bloods, St. Michaels and Tangerines amounted to 66 cars.

Quantity shipped of each was as follows:

Sweets	45¾ Cars
Bloods	7½ Cars
St. Michaels	6½ Cars
Tangerines	4½ Cars
Seedlings	2 Cars

Exhibits

As usual we are making a part of this report various exhibits which give the detail of our results for this year, together with a comparison of the past eight years.

Exhibit "A"

Gives the number of cars shipped and the net amount of money received each year since incorporation, together with the total for the entire twenty nine years. You will note by this that this year has been the fourth largest in shipments and the third largest in the amount of money received.

Exhibit "B"

Gives the statement of shipments of all varieties of oranges and lemons shipped for eight years and the average F. O. B. price received. From this statement you can compare prices and shipments of any variety for this period.

Exhibit "C"

Gives the total shipments and returns together with the average of each variety, also the percentage of shipments and returns each variety of oranges bears to the total for oranges, as well as the percentage lemon shipment and returns are of the total shipments and returns. This statement also gives the average price by month on navels for the past eight years. You will note by this that navels and tangerines were the only two varieties of oranges that had a higher percentage of returns than shipments. Also note that lemons reached the figure of 40.31 per cent of our total shipments and fell slightly under that percent of returns, reaching 39.39 per cent.

Exhibit "D"

Gives the average price and shipments of navels, by the month, and the average of each grade; also the grade of each months shipments. From this statement you can readily see how the crop was moved as to months, prices received for each grade and the percentage of each grade shipped. You will note that there is no third grade given as most of this grade was sold loose and what little was shipped being included in our second grade average. Also note the high percentage of 88.8 per cent Sunkist was helped by the third grade not being packed.

Exhibit "E"

Gives the average F. O. B. price for valencias by grades, but the month and the percentage of each grade shipped by the month. This statement gives on valencias the same information as contained in Exhibit "D" for navels.

Exhibit "F"

Gives the F. O. B. price and percentage of each grade by the month for lemons.

Exhibit "G"

Gives the average price by months for lemons for the past eight years, together with the percentage of the total shipments shipped each month for the same period. From this statement you may see how this variety is moved month by month, over a period of years together with the fluctuation of prices in the same months in different years.

Expenses

The expense of operating this office will be slightly over one cent and one mill per box which is practically the same as last years expense. The average District Exchange expense for the past year was one and thirty-eibht hundredths cents per box so you can see that we are well under the average on District Exchange costs. The costs of the California Fruit Growers Exchange service, exclusive of advertising, average five and forty eight hundredths cents per box. This would make a total selling charge, exclusive of advertising, for this District of slightly over six and one half cents per box.

California Fruit Growers Exchange
Fruit Growers Supply Company

We will not go into detail regarding the activities of these two organizations as you will all receive copies of their Annual Report.

It was only with the spirit of pull and co-operation of all of our people that we were able to meet and work out many of the perplexing problems that confronted us. It makes us shudder at times when we look back and wonder what might have happened had this spirit not prevailed. As we go into a new year let's stop and take stock of what has happened and go forth with the determination to accomplish more and greater things for our industry.

The workings between this office and our Associations has been on a truly co-operative basis and in a year like this it certainly has been most helpful in the working out of our plans from day to day and we wish to thank all Packing House Managers for the splendid help that they have given us.

In closing I wish to thank the Board of Directors for the time and effort that they have contributed towards the successful operation of this District

Respectfully submitted,
H. B. Harlow
Manager

SACRIFICE SALE ON

—at the—

New York Dept. Store

ONTARIO

Our stock too heavy—Must be reduced

Tremendous Reductions All Over the Store

Here are a few of them:

$3.75 ROBE BLANKETS Part Wool	$2.98	50c PEQUOT BLEACHED CASES—42x36	35c
$1.25 SHEET BLANKETS White or Grey	79c	$1.85 PEQUOT BLEACHED SHEETS—72x90; limit 2	$1.35
$5.00 NASHUA PLAID BLANKETS—Per pair	$3.69	$2.25 BLACK ALL-SILK CHARMEUSE—40-inch	$1.59
$7.50 AUSTRALIAN WOOL MIXED—72x80; pair	$5.30	$2.00 BLACK MESSALINE All silk	$1.39
$1.50 BLEACHED SHEETS—Seamless; 81x90	98c	$2.50 CHANGEABLE TAFFETA—All colors	$1.59
$1.00 ROLL COMFORT COTTON 72x90	59c	$2.00 GEORGETTE CREPE—40-inch; all colors	$1.39
25c HOPE BLEACHED MUSLIN—(6-yd. limit)	12½c	$1.40 SPORT SATIN—All colors, 40-inch	85c

EXQUISITE NEW COATS

Now Selling at ½ Price

Featuring the new modes and richly adorned with such furs as Natural Squirrel, Baby Fox, Platinum Fox, Wolf and Beaver. Beautiful materials wonderfully tailored and lined throughout. Our entire stock of better coats ranging in price from $42.50 to $195.00 reduced now just One Half Price.
(A deposit will reserve the one of your choice for your convenience.)

Two Groups of Coats Specially Featured

$16.50

$24.50 Values in Novelty Sport Fabrics, plaids and diagonal weaves, Lustrous plain color coatings and dozens of styles and a wide range of sizes.

$24.50

Values to $37.50
This group includes handsome plaids in rich colors, plain coatings and deep pile fabrics in new shades and black. All sizes. Fur trimmed styles.

ALL WINTER HATS REDUCED

FOR IMMEDIATE CLEARANCE

—Velvets, Silk Combinations, Felts, Velours, in a wide choice of shapes and colors. See the exceptional values at

$3.89 and $4.89

Extra Special Values in Party Frocks at $16.50
—Specially selected and greatly underpriced. Dainty georgettes and taffetas, in pastel shades.

Children's Nazareth Waist Unions On Sale 79c
—Sizes 2 to 12 years; in either knee or ankle length styles.

"Munsing" Underwear 20% Less
—Cotton, Wool and Silk and Wool qualities; for Wemen, Children and Infants.

A Limited Number of Those Stamped Pillow Cases at 89c Pr.
—Stamped and many of them hemstitched ready for embroidering. The popular 42inch size.

Rayon Sport Satin Slips On Sale $1.95
—Also several Rayon Jersey Slips included at this price. Pastel shades and darker colors.

Children's Ideal Sleeper On Sale 95c
—Size 0 to 9 in this well-known make.

Infants' Hand-Embroidered Dresses 95c

35c Brassieres On Sale 25c
—Narrow and medium width styles, in all sizes.

Royal Society Packages and Stamped Pieces, ½ Price
—Such a variety of gift suggestions this department offers at big savings.

A Sale of Dresses

—That includes styles for all occasions in an almost endless variety. Make your choice now while the selections are still good.

Values to $16.50. **$7.95** Values to $15. On Sale **$5.00** Values to $24.50. On Sale **$12.95**

Flat Crepes--Satins--Satin Crepes--Wool Twills

STATE HIGHWAY PLANS FOR ROADS ARE UNCHANGED

ALTHOUGH BILLS LOST BUILDING OF ROADS TO BE CONTINUED

$15,000,000 Is In Sight For the Use of Highway Commission In 1927—Needs For Which Money Will Be Used Many

With $15,000,000 in sight for the state highway commission in 1927, construction of California highways will not be halted next year despite the defeat of the two highway measures in the general election November 2.

Needs for widening roads, building new thoroughfares, and strengthening bridges are cited in a detailed road review released by the Automobile Club of Southern California yesterday.

The state highway system comprises nine per cent of the rural roads of the state. If $15,000,000 is available for nine per cent of the roads, and should the counties, districts and cities spend in a similar ratio, there will be $165,000,000 spent in addition to the state's investment, making a potential total of $180,000,000 for 1927 the report states.

List Road Revenues

Whether the counties spend in proportion to the state or not, as nearly as can be estimated at this time, the following revenue will be available for state highway work next year.

State's share of motor vehicle fund, including registration, gas, tax, etc.	$11,500,000
Federal aid	2,500,000
Forest aid	500,000
Miscellaneous	500,000
Approximate total	$15,000,000

Of the motor vehicle revenue about $4,000,000 will be necessary to maintain the existing roads, leaving $7,500,000 for reconstruction, widening and betterment work on improved roads.

Widening Demanded Here

There are 2500 miles of paved roads in the state system. Of this between 600 and 700 miles have been widened to an average of 20 feet. Approximately there are 1000 miles of existing paved roads that are said to be in urgent need of widening and thickening to take care of the ever-increasing traffic.

Typical examples of sections of state roads in need of widening and reconstruction are given as follows: From East San Diego to El Cajon; from Foothill boulevard in Los Angeles and San Bernardino counties; from Myers Creek to El Centro, Imperial county.

Santa Barbara county has many miles of old narrow pavements which should be both widened and thickened, according to the auto club, and in San Luis Obispo county such work is needed between San Luis Obispo and Pismo Beach.

On the Inland route between Bakersfield and Sacramento, more than 100 miles is declared to be urgently in need of widening to handle the heavy volume of local and through traffic.

Paving Deteriorating

Similarly there are many other locations in the state, where the narrow pavement is said to be the cause of numerous accidents, and seriously retards the free movement to vehicles.

In addition there are many hundreds of miles of the old 15-foot four-inch pavement which is deteriorating very rapidly, and unless this pavement is reconstructed at an early date, the state's investment in this original pavement will be largely lost. Reconstruction must be done in order to conserve the original expenditure, it is contended.

Calling attention to further needs of the state highway system, the statement of the Automobile club continues:

"On many roads where the original pavement has been widened to 20 and 24 feet the increase in traffic has been sufficiently great to make in imperative that further widening be carried out.

"It has been pretty generally accepted that a 20-foot pavement will provide for two lanes of traffic. Assuming that the interval between cars is from 500 to 1000 feet, under such conditions the influence of slow-moving vehicles, such as trucks, is very slight by reason of the fact that sufficient interval is available for overtaking and passing such slow moving vehicles.

Congestion Slows Down Traffic

"However, as the density of traffic increases and the interval between cars is lessened it becomes more difficult to overtake and pass slow-moving vehicles, with the result that slow-moving vehicles set the pace for other vehicles, thereby diminishing the efficiency of the road.

"In addition to the reconstruction and widening work necessary, there are hundreds of bridges in the state highway system which should be reconstructed—many of these bridges are today restricted to as low as six and one-half tons. So long as such obstructions to transportion exist, the public is not receiving an adequate return upon its investment."

AIMS AND POLICIES OF UNIQUE WESTERN COLLEGE ANNOUNCED

A new California women's college that will be unique in educational circles has announced its aims and policies and will open for a freshman class of fifty members in the fall of 1927. The institution is known as Scripps College for Women and will be located within close proximity of the Pomona College campus under the federated Claremont Colleges plan. Dean Ernest J. Jaqua is director of the institution which is the second college for women founded west of the Rocky Mountains.

Scripps College for Women will be a residence institution for women only and it is announced that 250 students. Students will be selected with great care, using the enrollment will be limited to school records supplemented by written and oral examinations consisting of four parts: an intelligence test, a three-hour written examination in English, a written examination in one other subject selected by the candidate and an oral examination.

An inclusive fee of $1000 per annum will be charged each student. This will pay for tuition, board, room and other incidental fees. To provide for the needs of worthy students of small means, liberal provision will be made for the use of loan funds. It is planned that competitive scholarships will be open to freshmen upon admission and to all students irrespective of financial need. This will be an incentive to the highest of scholarship.

One of the cardinal features of Scripps College is its residence requirement and the housing of students in small units with emphasis on cultural conditions. The College contemplates housing students in groups of fifty or less believing that the day of the big dormitory with its institutional architecture and atmosphere is nearly over.

It is planned that each unit shall have a small dining room in which it may be possible to serve breakfast and luncheon. As the college develops and upper classes are added there is a plan for a large dining room where all of the students may meet for more formal dinners. Such a plan combines the informality of the small group with a formal gathering for the entire college. Facilities for recreation will be provided near the dormitories including tennis courts, archery fields, bowling lawns, and an outdoor swimming pool.

Instruction in this "college that is different" will be given in small groups and by carefully selected and adequately paid instructors. The hope is that classes will be not larger than twenty and that individual work may be encouraged to the greatest degree possible. Personal conferences will also feature the students work and administrative routine for teachers will be reduced to a minimum.

A restricted curriculum will be offered for the first two years with elective prevocational opportunities thereafter. During the first two years of the institution the Scripps faculty will study the most important professions for women for which special courses ought to be offered. This policy is a protest against the old tradition that teaching is the only thing for which women should be trained and takes into account the obligations of the changed social, intellectual and economic conditions of women and proposes to offer prevocational courses preparing woman for important professional career.

Scripps College will establish reciprocal arrangements with Pomona College in the exchange of instruction when practical and will co-operate with Claremont Colleges in a plan of centrally administered examinations for honor degrees.

NOW OPEN

Nelson's Bakery

Bread, Pies
Cakes
Fancy Candies

Hot Rolls Every Afternoon

Telephone 343 **271 Second Ave.**

SERVICE WITH COURTESY SCG

Thanksgiving Nineteen Twenty-Six

IT'S a far cry from the first Thanksgiving on the bleak shores of Massachusetts in 1620 to the national day of Thanks Giving this year.

Gone forever are the hardships of that early pioneer period.

Today—instead of the smoking fire which cooked the wild turkey—you have the modern, Oven Controlled Gas Range.

Instead of the open fire which over-heated the guests near the hearth—you enjoy the modern regulated Gas Heater.

No longer the household water need be carried and heated in kettles—you have continuous gas heated Hot Water Service.

These are but a few of the comforts which the Gas Industry has contributed to your welfare and happiness for November 25, 1926.

Southern Counties Gas Company

C. G. Spencer
District Manager

SOCIETY and CLUB

MRS. CASSELL IS GUEST OF HONOR—

Presiding at a charmingly informal affair, given in honor of Mrs. George Cassell, the Mesdames Robert Campbell and Hubert Manker, were co-hostesses on Friday evening at the home of the former on Laurel avenue. Autumn flowers added to the attractiveness of the rooms and cards and music were features of the evening. At the close of the evening the hostesses served a dainty collation to their guests numbering besides the guest of honor, Mrs. Cassell, Mrs. Robert Schaefer, Mrs. Karl Kaiser, Mrs. Arthur Boone, Mrs. Ellery Wright, Mrs. Owen Davis, Mrs. David Bradfield, Mrs. Marion Grothe, the Misses Lillian Ware, Hanah Channey, Loretta Shinkel, Nora Burnhill.

* * *

PRISCILLA CLUB GUESTS OF MRS. VANDENBERG—

Mrs. H. C. VandenBerg was hostess recently at her attractive home, 1240 Euclid avenue, when she entertained members of the Priscilla Embroidery club. Fragrant roses were chosen by the hostess for her decorations bouquets of the velvety blooms, being employed in the living and dining rooms. At noon a delicious two course luncheon was served by the hostess, whose guest list numbered Mrs. S. S. Genung, Mrs. W. F. Kitchel, Mrs. L. R. Bradley, Mrs. John Ward, Mrs. W. B. Cavers, Mrs. George Lane, Mrs. James Loch, Mrs. Leon Durham, Mrs. Wilbur Rider, Mrs. E. H. Hardt, Mrs. W. F. Naftel, Mrs. Jay E. Rogers.

* * *

DANCING PARTY AT RED HILL TONIGHT—

The Red Hill Country Club will be the scene of a charming dancing party this evening, when club members and their guests gather for an informal evening of pleasure.

Simpson's Orchestra has been engaged to furnish music for the dancing and those who have been fortunate enough to attend these delightful affairs know that there is an evening of pleasure in store.

BRIDGE TOURNAMENT AT PARKRIDGE COUNTRY CLUB—

So successful was the Ladies' Bridge luncheon that was held at beautiful Parkridge Country Club last Friday, that members of the hostesses committee have decided to repeat the luncheons on Friday of each week.

The cosy grill room where the card tables were attractively placed was brilliant with its decorations of many hued autumn flowers and the Mesdames O. R. Vanderhoof of Corona and J. S. Allan of Riverside were hostesses of the afternoon. At the close of the card tourney dainty prizes were awarded to Mrs. W. S. Fleming of Riverside for high score, while Mrs. N. H. Norton of Corona captured the consolation gift. November 26th is the date of the next bridge luncheon and on that day Mrs. W. S. Boggs of Riverside and Mrs. A. W. Walker of Corona will act as hostesses. Reservations may be made with either one of those women or with the club secretary on Thursday.

* * *

BRILLIANT DANCING PARTY AT RUEDY HALL—

Outstanding among the many delightful affairs that will feature Thanksgiving evening is the dancing party to be held at Ruedy Hall on Thursday. Brilliant decorations, in which a Thanksgiving motif predominate will add a gala touch to the scene and Fred Parker and his Harmony Boys will furnish delightful music for the dancing.

The management have decided to make this party unusually festive and a number of beautiful prizes will be given away during the evening. A cordial invitation is extended to the public to attend and the dancing will begin promptly at nine o'clock.

* * *

WEE ROBERTA MANLEY CELEBRATES BIRTHDAY—

In honor of their small daughter Roberta's fourth birthday anniversary, Mr. and Mrs. R. G Manley and a number of invited guests motored to beautiful San Clemente and enjoyed a delicious picnic dinner on Sunday. Refreshments including a beautiful birthday cake were served on the beach and the small honoree was the recipient of many pretty gifts. Motoring to San Clemente for the occasion were: Mr. and Mrs. Manley and their daughters, Roberta and Dorothy, Mr. and Mrs. Robert Manley of Ontario; Miss Ida Manley of Long Beach; Mr. and Mrs. Charles Vibber and son Jack of Long Beach, and Mr. Hugh Stevens of San Pedro.

THANKSGIVING PARTY TO BE GALA—

A delightful affair is scheduled for tomorrow evening when members of St. George's church, Ontario, sponsor a dance and card party at the Masonic hall, Ontario.

Beautiful decorations in keeping with the Thanksgiving season, will be employed throughout the spacious ball room and many reservations for card tables have already been received by members of the card committee. Delightful novelty dances will be featured and a turkey will be given as a door prize to the person holding the lucky number.

Members of this church sponsor three chaperoned dances through the year and a general invitation is extended to their friends to come and make merry.

* * *

MRS. WALKER ENTERTAINS EDITH CAVELL CHAPTER—

"That the feeling of friendship between the United States and England is becoming stronger every year," was the statement made by Mrs. Marian White Hasselo in an interesting address before members of the Edith Cavell Chapter D. B. E., at the home of Mrs. John Walker on Euclid avenue Thursday.

Mrs. Hasselo took as her subject "Two Typical Figures, John and Johnathan" as representing the two countries and drew various and humorous illustrations from the peculiarities of the two nations.

Several poems were read by Mrs. Hasselo which added to the interest of her address.

Previous to her talk, a business meeting of the Chapter was held. Mrs. John Walker, Regent, presiding.

The Chapter pledged themselves to send a gift of money to the Miami, Florida sufferers who are members of the organization.

Some forty members and guests were present and during the social hour, which followed Mrs. Hasselo's talk, tea and cake were served by the hostess.

* * *

POPULAR BRIDE-ELECT COMPLIMENTED—

Miss Hazel Blevens, a charming bride-elect, whose wedding to Charles Hatcher of Los Angeles will be a society event of early winter, was the guest of honor yesterday at a delightful surprise shower, given by the Mesdames Vaughn Gardner and Gerald Cour at the home of Mrs. Gardner, 245 Euclid avenue, Ontario.

A profusion of wild cherry boughs in keeping with the holiday season were employed by the hostesses in their decoration and auction bridge was the medium of entertainment during the afternoon. Mrs. Maurice Harper holding high score at the close of the tourney.

Following the game Miss Blevens was presented with a shower of beautiful gifts and a delightful hour was spent as the many dainty packages were opened and admired. At a late hour the guests enjoyed a dainty collation that was served at individual tables. Among those present yesterday besides the guest of honor, Miss Blevens, were Mrs. Dorsey Glover, Mrs. Maurice Harper, Mrs. L. N. Cornelius, Mrs. Blain Quayle, Mrs. W. W. Walton, Mrs. Lloyd Heinlan, Mrs. Lloyd Dickens, Mrs. Ted Auman, Mrs. Peter Guthrie, Miss Mae Williams.

* * *

Y. W. C. A. CEREMONY AT GIRL'S ESTATE—

An impressive ceremony was held at the Girl's Estate recently, when members of the Chaffey Junior College Y. W. C. A. held a Thanksgiving Devotional meeting. Miss Helen Goodrich, who is world educational chairman, read an impressive letter from Miss Maud Russel, the Y. W. C. A secretary in China. Miss Russell's letter dealt with political and student conditions in the Chinese Empire and the young women who listened to the reading of the letter, felt that Miss Russell and her co-workers had a gigantic task laid out for them.

A delightful talk by Miss Margaret Honstedt, president of the local Y. W. C. A. was thoroughly enjoyed. Miss Honstedt took for her subject "Charity" and with the Thanksgiving and Christmas seasons at hand, emphasized the fact that "blessed are the givers."

Before closing the meeting, members pledged themselves anew to the purpose of the Y. W. C. A. work lighting candles as they repeated the beautiful words of "Follow the Gleam."

Among the guests present at the beautiful ceremony were Miss M. Avery and Miss Dolores Doss of the Chaffey High school faculty and Miss Pearl Clark and Mrs. F. Millard of the advisors board

COMING EVENTS IN SOCIETY AND CLUBDOM

Nov. 23

Dancing party at Red Hill Country Club for members and their guests.

Mr. and Mrs. R. C. Norton hosts to members of the U and I Club at their home, 793 Euclid Ave.

Nov. 24

Dance and card party in Masonic Hall, Ontario, sponsored by members of St. George's Catholic Church.

Nov. 25

Spanish - American War Veterans Auxiliary meeting at the Legion Hall, Pomona.

Thanksgiving Dinner at Parkridge Country Club beginning at 12:30 o'clock.

Nov. 26

Ladies' Missionary Society of the Nazarene Church meeting at the church at 2:30 o'clock.

Ladies' Aid of the Bethany Union Church holding all-day meeting at the church. Surprise luncheon at noon.

Mrs. L. N. Kirk, 429 First Avenue, hostess to members of the H. E. O. Club.

Nov. 29

San Bernardino - Riverside District Parent-Teachers' Association meeting in San Bernardino. Miss Elizabeth Woods, head of the Psychology Department of the Los Angeles schools, will speak on "Mental Hygiene."

Dec. 2

All-day bazaar and food sale at the Presbyterian Church, sponsored by the church women.

MR. AND MRS. NORTON HOSTS TO U AND I CLUB—

Complimenting one of the U and I club members William Atchley, who celebrated a birthday anniversary yesterday, Mr. and Mrs. R. C. Norton will preside at a dinner-bridge party of smart appointments this evening at their home, 793 Euclid avenue.

Mrs. Norton has chosen a lovely color scheme of golden yellow for her decorations and table appointments, and a beautiful decorated birthday cake agleam with sixteen tiny gold tapers will be feature of the delicious menu. Dinner will be served at six-thirty o'clock and covers at the dining-table will be marked for Mr. and Mrs. William Atchley, Mr. and Mrs. Elmer Mathews, Dr. and Mrs. Claude P. Mengle, Mr. and Mrs. W. E. O'Brien, Mr. and Mrs. Harry Cavers and the host and hostess.

* * *

BETHANY LADIES' AID WILL MEET FRIDAY—

Members of the Bethany Union Ladies' Aid will hold an all day meeting at the little church on Friday and at noon a delightful surprise luncheon will be served. A number of articles, including rag rugs, comforts, children's school dresses and fancy work that remain from the bazaar that was held last Saturday, will be on display and any one wishing to see these articles may do so at this time. The women realized a tidy sum from the proceeds of the sale and they wish to thank all those who so kindly helped to make this affair a success. The monies received from the bazaar will be used to further the community work of Bethany Union Church.

Don't forget the Presbyterian Bazaar Thursday, December 2nd, afternoon and evening at the Presbyterian Church. Cafeteria supper will be served at 5:30 o'clock. 57t1

STATE WATER LEGISLATION IS CONTESTED

LAW INVOLVING MOJAVE IRRIGATION RIGHTS TO BE APPEALED

Mojave River Irrigation District Seek to Appropriate 30,000 Inches of Water For Storage at Los Flores Ranch

The entire legislation involving the operation of the division of water rights of the state of California will go to the supreme court of California and perhaps to supreme court of the United States, it was announced in San Bernardino yesterday by Attorney Byron Waters, who with Attorney Grant Holcomb, represents the Mojave river water users in litigation with the Mojave river irrigation district, which is seeking to appropriate 30,000 inches of water from the Mojave river to be impounded in a reservoir planned on the Los Flores ranch.

About a year ago the Mojave river water users filed an action in the superior court to review a decision of the division of water rights and to cancel a permit to the Mojave river irrigation district to appropriate the 30,000 inches of water. The irrigation district project calls for the construction of a dam and the distribution of the water in Apple valley. The water users along the Mojave river and in the Mojave basin as afar north as Yermo contend the diversion of the water would interfere with their well-established water rights.

Certain constitutional points are raised in the litigation brought by the Mojave river water users.

Several days ago the irrigation district filed an action in the appellate court in Los Angeles seeking an alternative writ of prohibition and a permanent injunction prohibiting the superior court of San Bernardino county from interfering in any way with the order of the division of water rights in the Mojave river case.

The attorney representing the state division has notified the attorneys in San Bernardino that superior court decisions elsewhere have held against the powers of the commission and that the entire act will now go to the supreme court for decision as to its legality on various points. The Mojave river water users attack the entire proceeding.

"The law under which the division of water rights operates has caused great inconvenience on such streams as the Mojave river," said Mr. Waters, "and it was bound to be contested in the end. It is an example of government by bureaus. This is really the fight against the commissions, which are trying to do away with the rights of the courts."

LEWIS SEAPY IS CHOSEN TO SING IN BOY' QUARTET

Lewis Seapy, '25, and a member of last year's Freshman class in Junior College, was recently chosen by musical authorities of Pomona College to sing in the Blue and White Quartet. Mr. Seapy is to be congratulated upon his success, as it is unusual for an underclassman to attain such an honored position.

While at Chaffey, Lewis Seapy was known for his ability as a singer. He was a member of the Boys' Glee Club and the McDowell Club, Chaffey's musical organization.

CLESS D. GRIER
365 E. 9th Street

BIG SALE OF MILLINERY
ALL DRESS HATS 20 PERCENT OFF
MEADOWBROOKS 10 PERCENT OFF
SOME SMART FELTS AT $4.95
OTHERS AT $2.00

Sharp Reductions on
AFTERNOON GOWNS
—In Satin, Frost Crepe Georgette, Jerseys, Balbriggans.
BLOUSES SWEATERS
VANITY FAIR SILK UNDERWEAR

Thanksgiving Specials!

123 West B--Ontario FREDKIN'S 123 West B--Ontario

"Where the Crowds Go!"

FANCY JONATHAN APPLES Per Box $1.98
FANCY ROME BEAUTY APPLES Per Box $1.98
BANANAS Nice Fruit 4 LBS. 25c
PICKLES Banquet Brand No. 2½ Dills 17c No. 2½ Sweet 27c
SWEET POTATOES 10 Lbs. 15c

Coccanut Snowdrift—Per lb. 27c
XXXX Powdered Sugar 2½ lbs. 22c
Golden C Brown Sugar 2½ lbs. 19c
Orange and Lemon Peel, Dromedary, ¼-lb. 15c
Orange and Lemon Peel Per lb. 32c
Citron Dromedary—¼-lb. pkg. 23c
Citron—Per lb. 49c
Heinz Mince Meat—1-lb. can 28c
Heinz Fig Pudding—15-oz. tin 35c
Mrs. Porter's Plum Pudding—12-oz tin 15c

Dates—Dromedary—Per pkg. 19c
Raisins—Sunmaid, Seedless or Puffed—15-oz pkgs. 2 for 25c
Currants—2 lbs. 32c
Prunes—50-60 size—Special 3 lbs. 29c
White Figs—Per lb. 10c
Figs—7½-oz pkgs. 3 for 25c
Olives—Graber's—Quart cans 35c
Walnuts—New crop—Per lb. 25c
Brazil Nuts, Filberts and Almonds—Per lb. 25c
Sweet Potatoes—No. 2½ cans 19c

Vanilla Extract—Ben Hur 1 oz. 18c 2 oz. 35c 4 oz. 65c
Ben Hur Food Coloring—1-oz. bottle 18c
Grape Juice—Armour's Pint bottles 29c
No. 2 Cans Chapel Corn 10c
No. 2 Cans Trojan Peas 10c
Cranberry Sauce—Ocean Spray 10c
Van Camp's Pork and Beans—No. 2 3 for 25c
Van Camp's Kidney Beans No. 2 can 2 for 25c
Apple Butter—18-oz. can 10c

MARGARINE PACIFIC NUT—Per. Lb. 25c
PEANUT BUTTER BISHOP'S—Per Lb. 17c
BUTTER L. A. CREAMERY—Per Lb. 50c
FIG BAR FRESH—Per. Lb. 15c

Cranberries—2 lbs. 28c
Celery—Extra large stocks 2 for 15c
Lettuce—Head 5c
Cauliflower—Per Head 5c
Carrots, Spinach, Beets, Turnips—3 bunches 10c
Tomatoes—3 lbs. 10c

Grapefruit 4 for 25c
Grapes—Malagas 6 lbs. 25c
Apples—Pippins 10 lbs. 25c
Lemons—Per dozen 10c
Bell Peppers 2 lbs. 15c
Egg Plant—Per lb. 7c
Cabbage—Solid heads, per lb. 2c

THE PRICE CUTTER'S GROCERY

We have Fresh Fruits, Dried Fruits and Canned Fruits—also a variety of Candies.

Chocolate Creams—Per lb. 19c
Cranberries—As nice as can be packed, per lb. 12½c
Fresh Irish Potatoes—Per lb. 5c
Sugar—16 lbs. $1.00

FREE DELIVERY To Any Part of the City At 9:30 and 4:30

ADAMS' GROCERY
117 2nd Ave., Upland Phone 132

Thanksgiving

For all the good things which have come our way; for all the bad things which have passed us by; for health; for peace; for the heaped up blessings of a prosperous year, we breathe this day a fervent prayer of gratitude and thanksgiving.

This bank will be closed all day November 25th, Thanksgiving Day.

The COMMERCIAL National BANK
The CITIZENS Savings BANK

PHONE 602 FOR FOOD
FREE DELIVERY

Give Us Your Order Early For Your
THANKSGIVING DINNER

We Will Have

Large White Celery
Fancy Cauliflower
Sweet Green Peas
String Beans
Ripe Tomatoes
Ripe Olives
Green Olives
Raisins
Heinz Mincemeat
Plum Pudding
Fig Pudding
Dates
Figs
Late Howe Cranberries
Sweet Potatoes
Yams
Northern Lettuce
Jonathan Apples
Spitzenburg Apples
Grape Fruit
Oranges
Persimmons
Pomegranites
Pears
Grapes
Nuts

And All the Other Fixings

JOHNSON & BROWN
The Grocers
Phone 602 281 Second Avenue

They Even "Feel" Different—

Sheets and other bed linens not only look snowy white and fresh when we return them, but they are delightfully smooth to touch! The secret is in our professional handling.

You'll like the laundry way better because it is professional laundering, and too, your laundry dollar goes farther.

Wet Wash, 19 pounds for 76c.

We have a laundry service that will please you.

Ontario Laundry
401 North Euclid Ave. Telephone 111

If It Carries This Emblem It's A Good Laundry

Howard M. Roberds
THE UPLAND PLUMBING SHOP
Sanitary Plumbing Satisfaction Guaranteed
Cor. C Street and First Ave.
Telephone 718

City News

Harry Fies motored to Santa Ana on Sunday, returning the same evening with Mrs. Fies, who had been spending the week with her sister, Mrs. Glenn Wiley at Santa Ana.

Plan to have your next afternoon tea, bridge party or dinner at the Davis Cafe banquet room. 56t2

Miss Lela Moore, of Mac's Beauty Spot, spent the week-end at the home of her mother, Mrs. Laura Moore in Los Angeles.

Thanksgiving Special—a $6.00 Universal Carving Set, and a $6.75 Universal Iron for $7.50. Colborn Electric Co. 56t2

Mr. and Mrs. Sherb Miner of Orange, were Sunday visitors at the home of Mr. and Mrs. W. T. Miner, West 11th street..

C. C. Cook of Monte Vista, visited Upland friends yesterday.

We will re-finish your car, furniture and paint your sign, at our new Auto & Sign Shop, 120 2nd Ave. Call Manker & Benson, 641-J. 56t6

Lee Marshal of Lancaster was a Sunday guest the the home of Mr. and Mrs. George Barlow, East Eighth street.

Fruit Cakes, Mince and Pumpkin Pies and Fancy Candies for Thanksgiving. Nelson's Bakery 57t1

A jolly party composed of Mr. and Mrs. F. B. Harn, Mrs. F. W. Blumenstock and her three children, Mary, Aruea and William, and Miss Ethel Brown and Fred Rickle motored to Redlands on Sunday where they spent the day. A picnic lunch on Smiley Heights was one of the delightful features of the outing.

Why not have Manker & Benson re-finish your furniture in the modern Lacquers. Call Manker & Benson, 641-J. 56t6

Mr. and Mrs. Harold Galbreath and small son motored to Perris Sunday, where Mr. Galbreath enjoyed a few hours of duck hunting.

We are prepared to furnish hats for the Thanksgiving vacation. Special head sizes. All Felts marked down. Upland Hat Shop, First Nat. Bank Bldg. 57t1

L. R. Everett, Santa Fe Division freight and passenger agent, with headquarters at San Bernardino, visited the local station yesterday.

New Fada Eight Radio. Completely shielded. No unsightly wires. No aerial. No ground. Colborn Electric Co. 56tf

The following ten people were made happy on Saturday night when they were each awarded a fine large turkey in the drawing that took place at the Upland Public Market. Mrs. Rose Burwell, Miss Betty Reynolds. A. Betz, C. C. Hamilton, C. M. Anderson, C. H. King, A. Swoap, E. C. Pierce, L. D. Bradley, Mr. Leopard.

Mr. and Mrs. H. H. Cruzen and their two sons, and Mr. and Mrs. J. W. Penland arrived here recently via motor from Oskaloosa, Iowa. Mr. Cruzen, who is an experienced grocery clerk, is engaged at the Hayman and Roger grocery store, and he and Mrs. Cruzen expect to make their home here. Mr. and Mrs. Penland expect to return east after the holidays.

Thanksgiving Special—a $6.00 Universal Carving Set, and a $6.75 Universal Iron for $7.50. Colborn Electric Co. 56t2

A number of the business houses in the down town district are undergoing extensive changes and with the completion of the work will present attractive appearances. The Upland Furniture Co. is tearing out the elevated windows, and will use the ground floor as a window base. This change will greatly facilitate the displaying of heavy furniture and will also give a better lighting. The Colborn Electric Shop will have a whole new front built in. Large glass show windows will replace the small windows now in use and an attractive facade to correspond with the Mah Building will be built.

Attention— Members of the Bethany Ladies' Aid have a few articles left over from their bazaar last Saturday. Any one wishing to see or buy these articles can do so by calling 317-W-4 or calling at Bethany Union Church next Friday. 57t1.

Harry Hedges, representative of the Metropolitan Insurance Co. at Pomona called on Upland friends yesterday.

We will make the old car look like new. Call Manker & Benson Auto. Dept. 641-J and our representative will tell you about it. g6t6

There is still time to join the Red Cross and workers will be stationed in the business section to receive your memberships until Wednesday evening. Next week a complete list of all those who have joined will be published in The News.

Thanksgiving Special—a $6.00 Universal Carving Set, and a $6.75 Universal Iron for $7.50. Colborn Electric Co. 56t2

W. C. Reynolds and his family, Mr. and Mrs. D. C. Morrison and their son and Mr. and Mrs. [illegible]m Harris and family motored to Fullerton on Sunday and were guests at the home of Mr. and Mrs. E. B. Reynolds.

George F. Seguin left [illegible] evening for Lincoln, [illegible] where he was called [illegible] of the death of his [illegible]

Gentlemen's All-Le[illegible] folds, ranging from $1.25 to $4.00 Upland Art Shoppe. 57t1

Harry Harlow was a passenger on the Santa Fe Limited yesterday enroute to St. Paul, Minn., where he will visit relatives for a few weeks.

Thanksgiving Turkey with all the Fixin's at the Davis Cafe next Thursday. A la carte. 57t1

The F. L. Nuss Bootery is now open for business. They have just received a fine line of shoes, and more are coming. The new store is located at 294 Second Ave. They invite you to call and inspect their stock. 57t

Mr. and Mrs. W. H. Tuttle accompanied Mr. and Mrs. F. B. Harn and a party of friends to Redlands on Sunday where a delightful day was spent.

We are reminded that the Red Cross membership will close on Wednesday evening and there are a great many who have not joined as yet. Let's not have it said that Upland "failed to go over the top" in this all important drive, so once more we say "hurry up."

Twenty per cent off on Thanksgiving Linens. Scotch and Irish linens. Upland Hat Shop, First Nat. Bank Bldg. 57t1

Funeral services for George H. Alen, who was found dead yesterday will be held tomorrow morning at ten o'clock from the Draper Funeral Chapel in Ontario, with the Rev. E. M. Crandall of Cucamonga and Dr. R. C. Stone of the Presbyterian church in charge of the services. Interment will take place in Bellevue cemetery.

SCRIBES BARRED WHEN STATE BOARD HOLDS CONFERENCE

Differences Of Opinion Wax Warm Over Endorsement Of Amendment No. 28 On the November Ballott

The meeting of the State board of the California Federation of Women's Clubs, in session at the Current Events Club house in Ontario, Saturday, took on the aspect of a gathering of the Knights of the Ku Klux Klan when all press representatives were barred from admission and the doors and windows of the club rooms were closed and bolted.

Though it was known that protests from at least two Los Angeles women's clubs were to be presented asking for an investigation into the reports of the California Federation of Women's Clubs had endorsed the Federal reapportionment measure, Amendment No. 28, on the November ballot, women delegates interviewed at the noon recess refused to discuss what had taken place at the morning session. Dr. Mariana Bertola, federation president is reported to have previously denied publicly that the executive committee had endorsed the resolution circulated by the Federal plan committee.

That some of the discussions were heated was evident from the sound of raised voices at different times though several rounds of applause and laughter, emanating from the sealed chamber, attested that the proceedings were amicable now and then.

When requested by a News representative for a statement for publication at the the close of the meeting the woman in charge of publicity very cooly refused to discuss what had taken place in the star chamber session. No reason for their secrecy was given.

a "slacker" city unless its citizens come forth quickly and liberally with additional subscriptions to the 1927 Community Chest, according to Secretary B. W. Spencer of the Chamber of Commerce. Spencer states that practically the same number of persons have subscribed as did last year but that their donations have been considerably smaller, with the result that a check made yesterday revealed the disheartening fact that less than two-thirds had been subscribed.

The campaign was originally slated to be wound up in two days, last Wednesday and Thursday, but the workers met with such poor success the drive had to be indefinitely continued. Spencer says that it is absolutely necessary that the full quota be raised in order to properly care for the 11 charitable and social welfare organizations dependent upon it.

Turner Turned Out

George K. Turner, who was arrested in his appartment at 108½ West B street at 9:30 o'clock Saturday night and booked at the police station on a charge of violating the Wright Act, plead not guilty, through his attorney John McCuthcheon, at his arraignment before Judge George R. Holbrook yesterday afternoon.

The court fixed December 7th as the date for hearing and Turner is at liberty on $100 bail.

According to report, a number of officers under County Dry Sleuth Orendorff raided Turner's apartment Saturday evening without the formality of a search warrant. The man's living quarters are said to have yielded practically no evidence though it was reported that about a pint and a half of liquor and a number of empty flasks were found at a garage some four blocks distant where Turner is asserted to have kept his car.

Mexican Jail Reception

Apparently the stars were not favorable to local Mexicans during the early part of this week for during the small hours of Sunday morning five sons of the republic to the South were escorted to the city jail where they were held on charges of intoxication. The drinkers, who gave the names of T. Barron, E. Santiago, S. Bonilla, F. Marquez, and Jose Ramirez, were later released on $10 bail each.

Sunday afternoon a sixth Mexican, who gave the name of Vicente Peralta and the address of Los Angeles, was arrested on a charge of carrying concealed weapons, having a man-size German made revolver in his possession. He was released on $20 bail after being relieved of his armament.

Monday afternoon two women from the local Mexican quarter were haled before the justice court on peace disturbance charges to which they plead not guilty and were released on their own recognizance pending trial. They were Semola Ramirez and Ramona Pacho and were taken into custody at 533 East Park street after a neighbor had sworn to a complaint charging them engaging in and staging a neighborhood fight.

THANKSGIVING SERVICE

A Thanksgiving Service will be held in the church edifice of First Church of Christ, Scientist, Ontario, Calif., Euclid avenue and G. street, Thursday morning, November 25th, at eleven o'clock. The public is cordially invited to attend.

—makes a delightful accessory to my lady's evening costume. These little boas come in black and white or two tones of the same color. The one sketched is rose-pink and deep rose, a delectable combination for the rose-colored days of lady debutante.

The First National Bank
OF UPLAND

Thanksgiving
Thursday, November 25th

Every one can give thanks for the wonderful prosperity and peace of our Nation during the past year..... Many people of this community can give thanks, too, for the fact that their growing bank accounts here are paving the way to gratified ambitions later on.

This bank will be closed on

Thursday, Nov. 25th
Thanksgiving Day

Memorie

DRIED FRUITS

Prepared Without Sulphur

We carry a full line of Black Figs, White Figs, Dates, Raisins, Candied Pineapple, Candied Cherries, Glased Fruits in Boxes, Prunes, and Candied Ginger.

Thanksgiving Specials!

Boiled Cider, Mincemeat, Citron, Orange and Lemon Peel and Cranberries.

Klindt's Grocery
"GOOD THINGS TO EAT"
Phone 237 186 2nd Ave. Free Delivery

ROOFING TALKS

WATERPROOFING AND REPAIRING

THE time to act is when you receive the first intimation that the roof has lived its span. Don't delay. Let us put on a new one immediately.

"Dependable Roofing"

UPLAND-ONTARIO ROOFING CO.
1118 East 10th St.
Phone 577

Open for Business!
F. L. Nuss Bootery

MEN'S, WOMEN'S AND CHILDREN'S SHOES

Call and Inspect Our Stock—No Obligation To Buy

F. L. NUSS BOOTERY
294 Second Ave. Upland, Calif.

Bunions
Dr. Scholl's Bunion Reducer instantly relieves bunion pains, reduces growth and preserves shape of shoe. 75c each.

quickly relieved with Dr. Scholl's Foot-Eazer. Restores weak and broken-down arches. $3.50 per pair.

Corns
Dr. Scholl's Zino-pads stop pain at once. Remove cause, friction and pressure. Quick, safe, sure relief. 35c per box.

Special—Free Foot Comfort
DEMONSTRATION
THIS SATURDAY—NOVEMBER 27th

Foot troubles are universal. Government records show that 7 out of every 10 adult people have some form of foot trouble.

You are probably foot-miserable yourself. It may be only a corn, a callous, a bunion or some more serious trouble, such as weak and broken-down arches. You might not know the nature of your trouble but you do know that your feet ache, pain, and get all tired out on the slightest provocation.

Foot Expert from Chicago Coming

This man is from the personal staff of Dr. Wm. M. Scholl, the recognized foot authority, and demonstrates Dr. Scholl's Method of Foot Correction. Come in, on the above date, and meet him. It's well worth your time. There's no charge for this valuable service.

Free Pedo-graph Prints of Your Feet

In a few seconds' time, without removing the hose, he will make, without charge, a perfect print of your foot that positively shows if you do have foot troubles and to what stage the trouble has progressed.

Free Samples

Come in and get a free sample of Dr. Scholl's Zino-pads for corns. They remove the cause—friction and pressure. Instant, safe, sure relief. *Put one on—the pain is gone.*

In Memory of
the late George H. Alen
both stores will be closed Wednesday
9:30 to 11:30

A GOOD STORE — J. J. Atwood Co. — UPLAND AND CUCAMONGA

Business Is Good

MAC SAYS SO!

—And Holiday Occasions always keep us sprinting!

Here is Old Kid Bill hollering for his copy and the Old Idea-less Ad Writer conferring with the Cook about Wednesday's food festivities at THE FOUNTAIN OF YOUTH.

"Here's the Very Note
And This is What She Wrote"

Pre-Thanksgiving Luncheon
A La "Nineteenth Hole" for Wednesday

Roast Turkey — Mashed Potatoes
Cranberry Sauce — Parker House Rolls
Oyster Dressing — THE PRICE WILL BE
Celery — 75 CENTS

MAC SAYS SO!

Furthermore, THE FOUNTAIN OF YOUTH will feature a Special Thanksgiving Brick of Ice Cream. It's a Specially Made One, but the Price will be regular—that is Sixty Cents the Quart. Wrapped in paper at the Fountain. Packed in Ice according to our printed schedule of prices.

At the rate they are being snapped up, our big shipment of Sleepy Time Dolls, with the closing eyes and the plaintive voices, will soon be SOLD OUT.
—MAC SAYS SO!

Thanksgiving Cards, with envelopes to match, are much in demand. They are displayed, together with the Thanksgiving Party Goods and Decorations, right out in front for your convenience.

Time to have your Cards engraved for Christmas. MAC'S "LITTLE SISTERS" are looking after this, as usual, and we know you will be delighted with one of our many designs.
—MAC SAYS SO!

Cheerfully yours,

Mac The Medicine Man
And HIS TRUSTY CREW
A Friendly Drug Store In a Friendly Community
THE REXALL STORE — UPLAND, CALIF.

INTERESTING NEWS ITEMS FROM CHAFFEY TATLER-THRASHER

LEGAL NOTICES

Notice of Assessment

Schowalter Mutual Water Company, Upland, California. Principal Place of Business, Upland, County of San Bernardino, California.

NOTICE IS HEREBY GIVEN that at a meeting of the directors held on the 23rd day of October, 1926, an assessment of $10.00 per share was levied on the capital stock of said corporation, payable at the Commercial National Bank of Upland, at its banking house, City of Upland, California, on or before the 26th day of November, 1926. Any stock upon which this assessment shall remain unpaid on the 30th day of November, 1926, will be delinquent and advertised for sale at public auction, and unless payment is made will be sold on the 21st day of December, 1926, at the hour of 11 a. m., to pay delinquent assessment, together with costs of advertising and expenses of sale.

Dated this 5th day of November, 1926.

W. E. O'BRIEN,
Secretary of Said Corporation.
Upland, California. 52t7

ASSESSMENT NO. 90

MOUNTAIN VIEW WATER COMPANY—LOCATION OF PRINCIPAL PLACE OF BUSINESS, UPLAND, SAN BERNARDINO COUNTY, CALIFORNIA

NOTICE is hereby given that at a meeting of the Board of Directors, held on the 28th day of October, 1926, an assessment of $4.00 per share was levied upon each and every share of subscribed capital stock of the corporation, payable immediately to the Secretary and Treasurer of the corporation, at the office of the corporation, at Upland Lemon Growers Association, Upland, San Bernardino County, California. Any stock upon which this assessment shall remain unpaid on the 26th day of November, 1926, will be delinquent and advertised for sale at public auction, and unless payment is made before, will be sold on Monday, the 27th day of December, 1926, at 10:00 a.m., to pay the delinquent assessment, together with the costs of advertising and expenses of sale.

DAVID BRADFIELD, Secretary.
Oct. 29, 1926. 50t9

Notice of Stockholders' Meeting

Notice is hereby given that a special meeting of the stockholders of the Etiwanda Water Company is called to be held and will be held at Cypress Hall, in Etiwanda, California, on Friday, December 10, 1926, at 2:00 o'clock p. m.

The purpose of the meeting is to consider ways and means of developing irrigating water, and to consider the proposition of incurring indebtedness therefor.

By order of the Board of Directors,
THOMAS DONNELLY,
Secretary.
November 19, 1926. 56-t-8

Notice of Trustee's Sale

WHEREAS, CHARLES H. STARKEY and ALBA M. STARKEY(his wife, by a Deed of Trust dated December 19, 1925, recorded February 24, 1926, in Book 69, Page 172, of Official Records in the office of the County Recorder of the County of San Bernardino, California, did grant and convey the premises therein and hereinafter described to SECURITY TRUST & SAVINGS BANK, as Trustee, to secure among other things, the payment of two promissory notes, made by the said CHARLES H. STARKEY and ALBA M. STARKEY, both dated December 19, 1925, for the sum of $1,000.00 each, due August 15, 1926, and October 15, 1926, respectively, with interest from date until paid, on each of said notes, at the rate of 7% per annum, payable semi-annually, to the order of FRANK MELINE COMPANY; and

WHEREAS, default has been made in the payment of said promissory notes, and a breach has been made in the obligation for which said Deed of Trust is a security, in this, that the semi-annual installment of interest in the sum of $70.00 due and payable June 19, 1926, on said Notes, is owing and unpaid; and

WHEREAS, said Deed of Trust provides that if default be made in the payment of any of the sums of principal and interest when due, the owner and holder of said notes may declare the whole of the principal and interest thereof immediately due and payable and require the said Trustee to sell the property thereby granted; and

WHEREAS, the said FRANK MELINE COMPANY has declared that default has been made as aforesaid and has declared the whole of said principal sum and interest now due and payable and has demanded that said Trustee shall sell the premises granted by said Deed of Trust to accomplish the objects of the trust therein expressed; and

WHEREAS, said FRANK MELINE COMPANY, being the holder of said notes under said Deed of Trust, did record in the office of the County Recorder of the County of San Bernardino, California (being the County wherein the real property covered by said Deed of Trust, and hereinafter described, is situated), a notice of said breach, and of its election to cause said property to be sold to satisfy said obligation, which said notice was recorded on August 3, 1926, in Book 124, Page 371, of Official Records of said San Bernardino County;

NOW, THEREFORE, notice is hereby given that the undersigned, by virtue of the authority in it vested, as Trustee, will sell at public auction to the highest bidder for cash, in United States Gold Coin, on Friday, the 3rd day of December, 1926, at the hour of eleven o'clock A. M. of said day, in the lobby of the Security Building, at 510 South Spring Street, in the City of Los Angeles, California, the interest conveyed to it by the aforesaid Deed of Trust in and to the real property therein described, situate in the County of San Bernardino, State of California, described as follows:

Lots One (1), Two (2), Three (3), Six (6), and Seven (7), in Block Three (3) of the Moist Belt Tract, being all of fractional section ten, Township Two (2) South, Range Seven (7) West, excepting the East quarter (E¼) as shown on plat recorded in Book 12, Page 45 of Maps, records of said County.

To pay the whole of the principal sums of said notes, to-wit the sum of $2,000.00, and the interest thereon from the 19th day of December, 1925, at the rate of 7 per cent per annum, compounded semi-annually, sums, if any, advanced under the provisions of said Deed of Trust, the expenses of said sale, and also the costs, charges, attorney's fees, and other expenses expended and incurred by the Trustee and authorized by said Deed of Trust. Terms of sale: Cash in United States Gold Coin.

Dated, November 3, 1926.
(CORPORATE SEAL)

SECURITY TRUST & SAVINGS BANK, TRUSTEE,
By CHAS. H. TOLL, Vice-President
By T. W. CASE, Assistant Secretary

53-t-5

Professional Cards

DRS. A. W. and MARY BLACK
CHIROPRACTORS
Ontario Office: 5-6 Ont. Nat. Bank Bldg
Upland Office: 430 2nd Ave.
PHONES:
Ontario 712 Res. Upland 416
Consultation and Examination Free

Lady Assistant Phone 249
Richardson Funeral Home
The Home of Service
SEDAN AMBULANCE
130 West A Street, Ontario, Cal.

5000 POLICIES IN FORCE
$11,814,683 Insurance on Its Books
and is Still Growing
Phones: Upland, 2-J; Ontario, 369
SAN BERNARDINO COUNTY
Mutual Fire Ins. Co.
J. N. HUEHN, Pres. and Man.
over Ontario National Bank, Rm. 15

A. W. BURT
NOTARY PUBLIC—LAWYER
Practice in both State and Federal Courts. Legal and probate business given the most careful attention. No charge for preliminary consultation.
HAMER BLOCK
99 Second Avenue Phone 554

OFFICERS CHOSEN AT LATE SESSION OF SIGMA ALPHA

A meeting of the Sigma Alpha, called by Miss Avery, was held in Room 29 Wednesday of last week, during third period, for the purpose of electing officers for this semester.

The meeting was called to order by the temporary chairman, Ida Vernon, after which the election was held. Those selected to head the club during the first semester were: president, Ida Vernon; vice-president, Marion Holden; secretary, Paul Bodenhamer; and treasurer, Gladys Peterson.

The new president appointed committees to arrange for programs at the meetings, the initiation of Freshmen members, and also one for the assembly program. The society decided to have regular dues in place of the assessments which they have had in former years, the amount to be decided upon by the executive committee. It is estimated that there are about one hundred members in the club, although there were only fifty-two present at this meeting.

ONTARIO COLONY ORIGINATED BY MR. G. CHAFFEY

That Mr. George Chaffey is one of Chaffey's greatest enthusiasts has been proved by his constant attendance at all of the Chaffey football games. He always enters into the true Chaffey spirit, helping Chaffey in every possible way that he can. Last year at one of the games, he presented the Student Body with $10. Perhaps no money received by the Chaffey Student Body has been valued more in the memory of the students than that which Mr. Chaffey, founder of Chaffey College, presented. This season George Chaffey has attended both the Riverside and the San Bernardino football games, and the students are eagerly watching for him today.

Mr. Chaffey, who was born in Canada in 1848, came to Southern California in 1880. His occupation was practical engineering; with his brother, W. B. Chaffey, he constructed a water system and subdivided the land, which is now Etiwanda. The following year the Chaffey brothers purchased a portion of the old Cucamonga Rancho. This plot of land, they also subdivided and named it Ontario. Ontario grew raipdly. Euclid avenue, which is now one of the most beautiful avenues in Southern California was constructed as the main street through Ontario. The Chaffey College was then endowed and started. Ontario was the "model colony" of the United States. In 1904 the United States government wished to exhibit to the world a model colony; so they selected Ontario. A concrete model was made and thousands of people viewed it.

So well did George Chaffey carry out the water and power system of Etiwanda and Ontario that he and his brother were appointed by a royal commission of the government of Victoria, Australia, to undertake reclamation projects by irrigation in Autsralia. He built up colonies in Mildura, Victoria and Renmark in South Australia. He soon longed for sunny California. Leaving his brother in charge, he returned to the Golden State.

Mr. Chaffey then undertook the great task of supplying water on the desert. With his great skill and determination, in 1901 he secured water for the desert. Water was then given to Imperial Valley. Now this Valley is one of the most thriving valleys of the world.

Mr. George Chaffey, as well as holding a great place as one of the great founders and promoters of California, is one of the greatest friends that Chaffey has ever had and he is highly esteemed by every student of Chaffey Union High School.

The Payne System of Gas Heating
Basement and Floor Furnaces

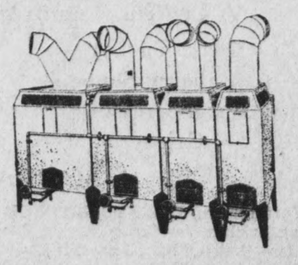

POMONA SHEET METAL WORKS
Heating and Ventilating Engineers
174 North Gordon Street, Pomona, Calif., Phone 174

THOUGHTS for NUCOA USERS

Think of half a million California homes like yours, the children thriving on Nucoa, the women depending on it for cooking, the family pocketbook benefitting by it!

There's a weight of belief and liking such as few products can boast.

Nucoa
"The FOOD of the FUTURE"

COMMUNITY'S ORCHESTRA TO GIVE PROGRAM

The Community Orchestra, under the direction of Mr. Wilding, will give its first concert of the season Friday evening, December 10, in the Chaffey auditorium.

The program to be given is as follows:

A. Overture—"Ruy Blas"..... Mendelssohn
B. Suite, "A Day in Venice"..... Nevins
C. Banjo Solos.
D. "Militorie Symphony"....Hayden
E. Group of songs by Archie Moore, bass.
F. Hungarian Overture..Kela Bela

The personnel of the orchestra includes: first chair, concert master, Hobert Alter; first flute, William Cooper; first clarinet, Carl Seving; first celloist, Carl Preston; first viola, Mrs. Hubner; first bassoon, E. R. Hulburt; first horn, Edgar Wight; first trumpet, Mr. Scucki; first trombone, Edward Maone; first bass, Mr. Watt; pianist, Mrs. Cooper with William Wilding at the percussion instruments. Margaret Johnson, who has just returned from studying abroad, is a first violinst and solist in the orchestra.

This community orchestra is not composed entirely of local musicians, but includes good players from cities as far west as Los Angeles and as far east as Riverside. These musicians meet every Tuesday evening at Chaffey to practice.

MANY GIRLS GO OUT FOR TEAM IN BASKETBALL

There were more girls out for basketball at the first practice than there has been for many years. This is probably the result of changing the membership of the Atleta Club. The Freshman class had more girls out than any other class. There were approximately sixty girls out. Each class had enough girls for two full teams.

Each class except the Freshman elected its captain for the season. The Seniors chose as their captain, Gladys Peterson, who has played guard on her class team for the last three years. The Juniors elected Lyvonne Adams, who is a new girl at Chaffey, but has already elevated herself in class spirit. The Sophomores selected Sarah Hadley for their captain; she played guard on their team last year. The Freshman will elect their captain at the next practice.

The captains this year will have a very difficult time in choosing the six best players, because there are many very good players. Because of the great number of Freshmen out, they may be allowed to have two complete teams, but, of course, just one team will compete for inter class championship.

Rabbit Station To Be Located At Chaffey J. C.

After a close survey of Southern California cities by Dr. E. W. Nelson, chief of the Biological Survey of the U. S. Department of Agriculture, the Junior College Experimental Orchard was chosen as the logical location for a United States Rabbit Station

Although several communities made bids for the honor of having the station in their locality, Dr. Nelson was in favor of Ontario as the most favorable site because of the advantages offered here. The united efforts of Dean Booth, the chamber of commerce, and others to bring this community to the attention of the officials was one of the determining factors of Dr. Nelson's choice. The station will be in charge of D. Monroe Green, one of Dr. Nelson's assistants.

This station will make Ontario the rabbit center of the United States as it is the only one of its kind in the nation. A study of rabbit breeding, feeding, diseases, and standardization of breeds will be the main purpose of the experiment station.

The site for the station consists of five acres lately owned by the Junior College and donated by the trustees for the project. This site will be landscaped under the direction of Dean Booth. The construction will be started immediately.

ROWENA TAYLOR SPENDS A YEAR IN LONG TOUR

ENJOYS A LOVELY TRIP

Part of the Time Is Spent In Study and Shopping In Paris

Miss Taylor, of the Home Economics Department, left Montreal a year ago last September in a party of five people for a trip to Europe.

After the company arrived in Glascow, they motored through Scotland and England; spent a week in London, and went by areoplane to Paris, where they stopped for several days. Followig a three week's visit in Madrid and other parts of Spain, Miss Taylor and her friends enjoyed a trip through Southern France, Italy, Rome, Naples, Germany, Holland and Belguim. Some of the interesting adventures included a motor trip through the battle fields; a visit to Monte Carlo; a trip to the Rhine, a tramp in the Alps; and a tour of art galleries.

Although Miss Taylor was ill during her stay in Nice and suffered some ill effects in result of her aeroplane trip, she stated that on the whole, her trip was wonderful.

On the last lap of the journey the party enjoyed a shopping tour in Paris and a trip along the Cornwal Coast in England. Miss Taylor witnessed all the beauty of the blossoming springtime in England.

She made her final departure for America March seventh and landed upon home shores about the fifteenth. Then she enjoyed a pleasant six weeks visit in New York before her return to California.

CASABA ARTISTS HARD AT WORK

The quantity and quality of the basketball squad has gone up considerably by the addition of a number of the men who were previously out for football.

Any coach will say that the more men on the squad, the better the team that will be produced. This is true because if one knows that there are at least three other men who are almost as good or better than he is he will fight much harder for his position that he otherwise would.

There are five positions on each of the lightweight and heavyweight teams. Every man is expected to be able to play one position regularly and any other position which he may be called upon to play.

The regular, or first string, lightweights are the champions thus far this season, having been beaten only four times and have innumerable victories over the heavyweights to boast of. Raymond Benner and Richard Johnston are the star forwards while Gilbert Goshert of last year's team assists George "Abie" Abraham to keep all comers away from the goal they are defending. Terry is the man who does his best to get the tip for his team.

There is another group of lightweights which will make the first string fight to hold their crown. They are composed mostly of Freshmen and Sophomores. These are the follows who will comprise the heavyweight division of 1928 and '29.

Last Monday, November 15, the lightweights were almost defeated twice. The first heavyweight team was composed of "Mike" Hayes, and Ball, guards; Edwards, center; "Ernie" Briggs and George Hazlegrove, forwards. The lightweights defeated this first string of heavies by a score of 6 to 4. The other, or second string, heavies, composed of Mark Bradburn and "Dutch" Benson, forwards, "Possie" Tinsley, center, and Raymond Staffield and "Mose" Williams, guards, was defeated by the lighties, making two out of three baskets which were played to break a tie.

"Nellie" Gray, the six foot-three guard from the football squad is going to make the centers get up in the air for their positions.

Harold Glass is expected to try out for standing guard.

"Orange Peal," Woodland High's weekly, states that they will present the play, "Adam and Eva" very soon.

GANESHA PARK IS PLACE FOR SENIOR PICNIC

At last the Seniors are going to receive their reward for the sale of Student Body tickets. All arrangements have been made for the picnic and day of fun by Robert Stump, president, promised the first of the year. The Senior Class won by purchasing 165 tickets.

The class will leave here the first part of fourth period on the Chaffey busses for Ganesha Park. The first event of the day will be lunch. The Student Body will furnish the ice cream and cake. Students will take anything else they desire to eat such as sandwiches.

After lunch various games such as indoor baseball and tennis will be the main attractions. It is too late in the season for swimming.

The Seniors will return during sixth and seventh period. This will give a whole afternoon of recreation and a change from the routine of school.

FORUM MEMBERS ARE INITIATED AT FINE PARTY

Junior College Forum members held their annual initiation party Wednesday night, Nov. 10, in the Model Flat. Judging from reports of those initiated it was one of the most unique and clever affairs every held by the club. The new members had to partake in several very unusual stunts (at least it seemed that way to them) which proved very amusing for those who were watching. Robert Farrell, president of the Club, took charge of the various initiation stunts.

Leonard Stratton and Bruce Hawk composed the initiation committee while Andy Wilkinson was in charge of decorations which were purple and gold. Virginia Jones was in charge of the refreshments served later in the evening.

New members who were initiated in the organization were: Margaret Honstedt, Lois Robinson, Lowell Bartlet, Vesta Morrison, Edith Palis, William Prothero, Edith Pittenger, Dorothy Gaul, Norbert Farrell, Donald Roe, Elizabeth Hawkins, Clarence Braxdale, Alta Spencer, Virginia Jones and former members who were there were: Bruce Hawk, Robert Farrell, Merrill Worthington, Leonard Stratton, Miss Avery, Mr. Kegley and Mr. Mather.

MONROVIA HIGH WILL BE SCENE OF CONVENTION

Ida Vernon and Della Smith are two delegates who will represent the Chaffey Girls' League at the annual convention at Monrovia this year. The convention begins Friday, November 19, and closes Saturday evening, November 20.

At this convention the delegates from the various schools discuss the present problems, the past and future of the different Leagues, and their accomplishments.

Each year the convention is held at a different school with the girls acting as hostesses to the visiting delegates. Last year's convention was held in San Diego with Hazel Williams and Mercedes Frost as the Chaffey delegates. Mrs. Mehl, dean of women, will accompany the two girls to Monrovia.

Language Teachers Hold Annual Meeting

The Annual Fall Meeting of the Modern Language Association of Southern California was held at Fullerton Union High School, November 6, 1926

The faculty members of Chaffey who attended the meeting are: Mrs. L. M. Conger, Latin teacher; Miss Daisy Newby, college Spanish teacher; Miss Ruth Ewald Spanish teacher; Miss Ina Wynne, Spanish teacher; Ruth Herner, Spanish teacher; Mrs. Thallo E. S. Millard, Spanish and French teacher; and Miss Rider, Spanish teacher.

The Spanish teachers attended the Spanish section at 9:30 A. M. The French section was held at 11:30 A. M. During this meeting, reports of committees were given and the election of the president was held. A musical program was given in the afternoon.

COMMITTEES ARE CHOSEN TO WORK ON 'GYPSY TRAIL'

ALL ARE CO-OPERATING

V. Jones, M. Kirkpatrick, R. Wilson and G. Campbell Are In Charge

The remaining committees to assist in the presentation of the Junior College play, "The Gipsy Trail," were recently appointed by the play committee. Virginia Jones, property manager, will be assisted by Randall Phillips and Dorothea Groshong. Mildred Kirkpatrick will have charge of the girls' costumes and Raymond Wilson will supervise the boys'. At a previous meeting of the play committee, Gary Campbell was chosen stage manager and Arvilla Steiner, business manager. The members of the committee believe that with the co-operation of these assistants, most of whom have had experience in other play productions, the play will be one of the most successful ever staged at Chaffey.

"The Gypsy Trail" first won recognition when the lead was played by Ernest Glendenning, famous stage star. It has since been produced with great success by different organizations throughout the country. A comedy of rare humor, it appeals to everyone, regardless of age.

Y. W. CEREMONY FOR NEW GIRLS IS IMPRESSIVE

The Y. W. C. A. candle ceremony was held Wednesday evening at the Estate with all new and old members and the Y. W. aodvisors taking part.

The Candle Ceremony is representative of the high ideals of the the Y. W. The girls were dressed in white an edach one was given a white candle. The president, Margaret Honstedt conducted a brief devotional service. All the members then took the Y. W. pledge and while the candles were being lighted the girls sang the Y. W. song "Follow the Gleam."

UPLAND HOTEL
W. S. Avery, Prop.
Transient Trade Solicited
First Ave. and Ninth St.
UPLAND

UPLAND Business Directory

Phone 114
McLELLAN & KUHNS
Willard Service Station 213 C Street

HERBERT J. GERHARDT
Architecture and Engineering
Phone 598-J Granada Theatre Building
Ontario California

J. ARTHUR BETZ Phone 300
GLENN H. WRIGHT Phone 209-R
BETZ & WRIGHT
Building Contractors
10th Street Upland, Calif.

J. P. SMITH—181 Second Avenue
Carries a full line of Cigars, Tobaccos and Smokers' Paraphernalia—Jewelry and Magazines—an excellent line for gifts.

DETTWEILER AUTO TOP SHOP
Harness and Saddlery
Phone 114 Creighton Block, C St.

W. C. CLINE
Stone, Cement and Brick Contractor—Crushed Rock and Wash Sand delivered anywhere any time—Materials furnished—We make and sell stone tile. Phone 272.

FRED DRAPER
General Insurance
Phone 5 201 First Avenue

UPLAND-ONTARIO ROOFING CO.
Roofing and Roofing Materials
Phone 577 1118 East 10th St., Upland

UPLAND FEED & FUEL CO.—A Feed Store Owned and Operated by Upland Men. See us for prices before placing your next order. Your business will be appreciated.
Upland Feed & Fuel Co.—J. C. Mehl, B. L. Decker, J. P. Bert
165 Second Avenue, Upland—Phone 104

Phone 171 356 East 10th Street
THE UNION ICE COMPANY
Ice Service Station

J. B. DRAPER, Funeral Director
Member of National Selected Morticians by Invitation
Upland Phone 5 AMBULANCE SERVICE Ontario Phone 7

Curtain Rods — We guarantee a better job — Awning
ONTARIO WINDOW SHADE AND LINOLEUM CO.
I. KELMAN, Proprietor
Office Phone 711—421 North Euclid Avenue, Ontario, Cal.

CAMERA NEWS

UNDERWOOD & UNDERWOOD, N. Y.

SPAIN'S RULERS LAY CORNERSTONE OF NEW HOSPITAL

King Alphonso and Queen Victoria are shown laying the cornerstone of the new provincial hospital of Valdelatas.

UNDERWOOD & UNDERWOOD, N. Y.

AUTHOR OF "YES, WE HAVE NO BANANAS" IS SWAMPED WITH BANANAS

Frank Silver in all probability had no bananas when he wrote the popular song "Yes, We Have No Bananas," but times have changed considerably since then. Now he has so many bananas that he doesn't know what to do with them. Recently a bevy of beauties presented him with a huge bunch of the fruit.

UNDERWOOD & UNDERWOOD, N. Y.

QUEEN MARIE WHEN SHE WAS CROWN PRINCESS

Bucharest, Rumania—A glimpse into the royal family album has revealed this unusual picture of Queen Marie of Rumania, who is now touring the United States. The photograph shows the Queen as she appeared when she was a Crown Princess.

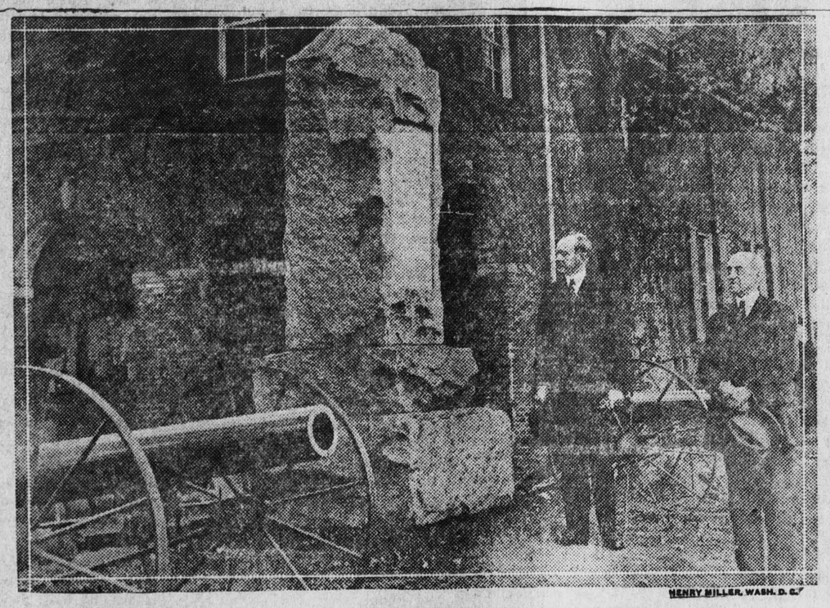

HENRY MILLER, WASH. D. C.

PRESIDENT VISITS HISTORIC POINTS IN VIRGINIA

President Coolidge reading the inscription on the monument which marks the site of the opening conflict of the Civil War, near Fairfax County Court House, Virginia, which he visited on a sight-seeing tour of places of historic interest in the section of Virginia near Washington.

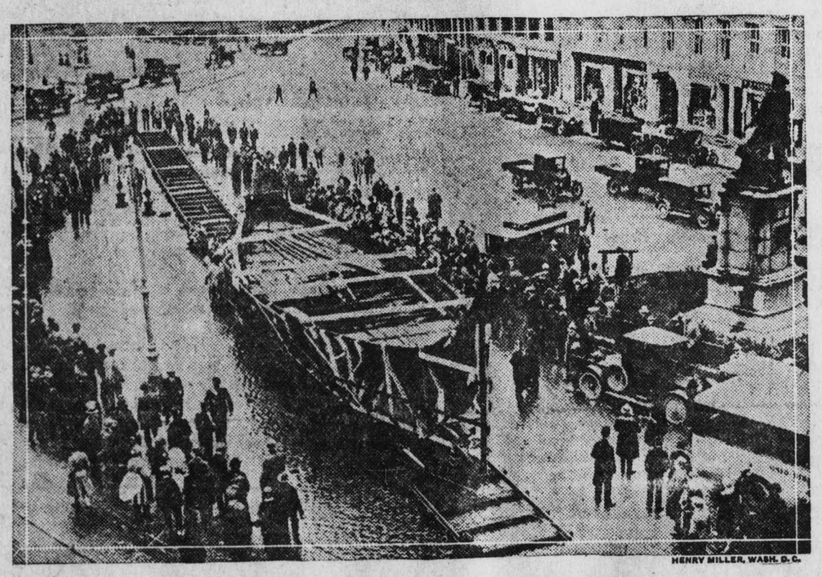

HENRY MILLER, WASH. D. C.

HISTORIC VIKING SHIP MOVED TO NEW HOME

Scene on the streets of Oslo while the historic old viking ship, dating back to the first century, which was found off the coast of Norway was being moved to a new home in the Norwegian Capital. The ship was the property of a queen who lived in 800, A. D.

HENRY MILLER, WASH. D. C.

GREEK DANCES BY REAL GREEKS IN GREECE

Greek dancers training on the shores of the Aegean Sea for the Delphic festival to be given next spring in the ancient theatre of Delphi with a revival of "Prometheus Bound," which will be given as nearly as possible in the same manner as when produced by the author Aeschylus about 2500 years ago. The costumes are based on studies of vases of the era and all evidence which would lead to exact reproduction.

UNDERWOOD & UNDERWOOD, N. Y.

WORLD'S CHAMPION SINGLE-SCULLS OARSMAN

Major Goodsell, world's champion single-sculls oarsman, will meet Pat Hannon, champion of New Zealand in Los Angeles this coming February and defend his title. Photo shows Major Goodsell carrying his shell on his shoulder. It weighs 18 pounds and is marvelously constructed.

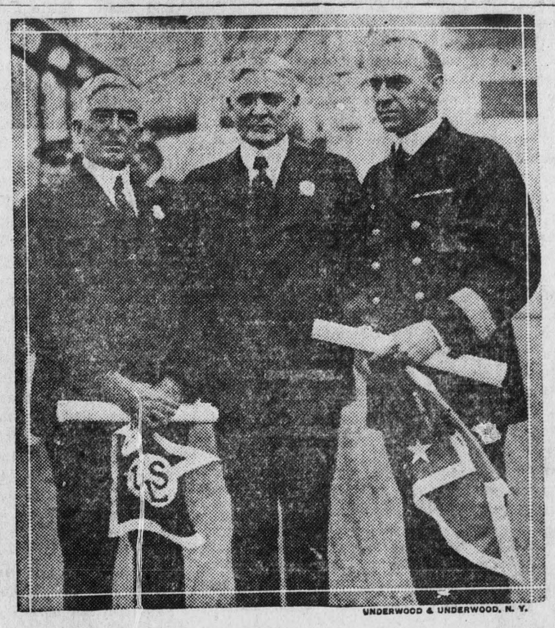

UNDERWOOD & UNDERWOOD, N. Y.

NEW COMMODORE U. S. LINES

At the conclusion of a luncheon on the Leviathan, the latter's commander, Capt. Herbt. E. Hartley, was presented with his commission as Commodore of the United States Lines fleet by General A. C. Dalton, President of the Emergency Fleet Corporation. At the same time Capt. Harold A. Cunningham, commander of the S. S. George Washington, was commissioned Vice-Commodore. Left to right: Vice-Commodore Cunningham, General Dalton and Commodore Hartley, the latter wearing his new uniform for the first time.

UNDERWOOD & UNDERWOOD, N. Y.

TRY AND GET THIS BALL

Bruin, the bear mascot of the football team at California University has been banished from the sidelines during games, because of the undue interest he showed in a recent game when he dashed on the field and tried to tackle one of the players. He also pursued the ball at the wrong time, so now he is chained to the grandstand beside cheer leaders.

HENRY MILLER, WASH. D. C.

NATIONAL ZOO GETS RECORD COLLECTION OF ANIMALS

Dr. Stephen Haweis, left, famous bird artist who accompanied the Smithsonian-Chrysler expedition into Africa, is shown with a couple of the thousands of birds and beasts which the expedition brought back to Washington to stock up the National Zoo for the benefit of the boys and girls of the entire nation. He is looking over two of the monkeys brought back to see how they made the long trip.

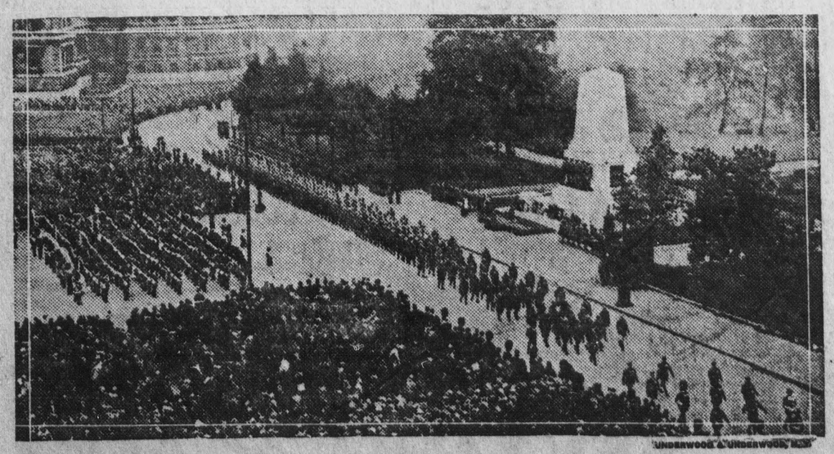

UNDERWOOD & UNDERWOOD, N. Y.

BEAUTIFUL MEMORIAL UNVEILED TO MEMORY OF FAMOUS BRITISH HORSE GUARDS

London, England.—The Duke of Connaught recently unveiled a memorial to the memory of the members of the British Horse Guardsmen. In full dress uniform and before a vast assemblage the Guardsmen are shown marching past the memorial.

Cucamonga-Alta Loma News

"Electricity" Live Wire Subject

In the hands of such an able and forceful speaker as Mr. Glenn D. Smith, the dryest of facts and figures assume color and form, according to opinions expressed by members of the Cucamonga Women's Club meeting in session last Thursday afternoon at the home of Mrs. W. J. Kincaid in Hermosa avenue, who were privileged to have as the speaker of their afternoon program, Mr. Glenn D. Smith, head of the Ontario-Upland Power Company. Mr. Smith, during his interesting talk on the early history of the big power plants, electrical power and conservation during the war without increase in rates, touched particularly on electrical appliances in the home, always of interest to womankind, and the latest invention along these lines, electrical refrigeration. Emphasizing also, efficiency of service, he showed his deep and abiding interest in his large staff of employees, each striving to give to the utmost, perfect service along the 3000 miles of wire under their care. Mr. Smith generously gave of his time in answering numerous questions regarding electric power and appliances, receiving the appreciative thanks of club-members.

A brief Thanksgiving program featured an interesting resume by Mrs. M. J. Reid, who told of the origin of Thanksgiving Day and humorous facts and fancies pertaining to early celebration of the holiday.

During the business session, the treasurer, Mrs. J. H. Williams, was instructed to mail the club's annual contribution toward the Girls' Work Organization. The secretary announced eight new members had been voted into the club for the new year, Mrs. E. S. Hunter, Mrs. Arthur Capen, Miss Mary Albert, Mrs. Russell Huffman, Mrs. B. K. Stafford, Mrs. Arthur Relph, Miss Judson, and Mrs. Jos. Vizio, bringing the membership up to about forty, with more to join.

Mrs. W. E. Morse, who is chairman for the Hospital Salvage Shop for December, solicited from club-members, many toys, games or books they might have to contribute toward the shop's holiday trade.

Refreshment trays of dainty sandwiches, tea and cakes were served by the hostesses, Mrs. Kincaid and Mrs. Arthur Forster, during the concluding social hour.

The next meeting will be Friday, Dec. 3rd, at the home of Mrs Frank B. Van Fleet, in Archibald avenue, with Mrs. S. M. Roberds and Mrs. Jos. Vizio assisting. Each member is requested to come prepared to answer roll-call with a "Current Event" topic; the program will consist of music and Christmas talks.

Firemen's Ball Attracts Large Crowd

Alta Loma Fire Lads are receiving congratulations today over the success of their annual ball and turkey raffle given last Saturday evening, the affair netting them a neat sum to apply on the purchase price of their new fire-truck. The big event, which is one long looked forward to in Alta Loma social circles, featured an old-fashioned "Hard Times Dance" and attracted over one-hundred couples to the excellent dancing floor provided by the American Fruit Growers' big Packing house. Splendid music was furnished by Green's orchestra from Claremont for the occasion. Prizes for the best typical costumes were won by Mr. Harry Wright, in characteristic hobo paraphanalia, and by Mrs. Clara Mack, representing the old-fashioned girl of the early 90's

In an exciting turkey raffle, over a dozen fine birds will grace as many tables of lucky winners. Sale of sandwiches and pop, and a candy raffle, also contributed their quota toward the proceeds of the eveinng.

Holiday Toys and Books Wanted

Heading the Hospital Salvage Shop for the month of December, Mrs. W. E. Morse, with her committee, Mrs. Nesbit and Mrs. N. G. Pehl of Upland, is especially desirous of co-operating on the work of gathering together toys, games and books for the December holiday business at the Salvage Shop. Anyone having any of these to contribute, will please leave same with Mrs. Morse or her committee, or notify her that she may send for them. The Salvage Shop will be open on the regular days, Tuesdays and Saturdays.

Community Club Ladies' Night

Some sixteen or twenty service club members and their wives of the Alta Loma Community Club enjoyed the merry round of five-hundred games during Ladies' Night list Friday evening at the club-rooms in Amethyst street. Serving on the entertainment committee for the evening were Messrs. E. Ramsell and Arthur Relph, their better halves, however, providing the delicious eats, custard tarts, cakes and coffee, which they served following the card tourney. Mrs. H. L. Blake secured first prize for making the high score of the evening.

Los Angeles Guests Entertained

Delightfully entertained by their hosts, Mr. and Mrs. Chas. B. Motsinger, Miss Jacqueline De Witt, of Los Angeles, a niece of Mrs. Motsinger, with her cousin, Mr. Philip Franklin also of the Angel City, were house-guests over the week-end at the Motsinger home in Hermosa avenue. A dinner party of charming appointments at the Claremont Inn on Saturday evening, was followed by a trip to the Mountain Meadows Country Club in Pomona, where the party was entertained at the Junior Dinner Dance. Miss De Witt, who is one of Los Angeles' popular budding debutants, returned to her home in the city, accompanied by her cousin, Mr. Franklin, Sunday evening.

Mrs. S. B. Rowe, who was confined to her home last week with an attack of the grippe, is reported on the convalescent list the early part of the week.

W. J. Kincaid returned Monday after a week-end spent in Los Angeles, transacting business and visiting his daughter, Mrs. Chas. Noble and family.

Mrs. J. H. Gregg returned from Pasadena on Thursday, where she had been visiting her daughter for a few days and making the acquaintance of her new young grandson.

Mrs. W. J. Kincaid enjoyed a week-end with her son, Ewing Shoemaker and family in San Bernardino.

The new Board of Directors of the Cucamonga Water Company will meet to eiect officers for the ensuing year at 1.30 o'clock Wednesday of this week at the offices of the company in San Bernardino Road.

The Alta Loma Bridge Club will meet with Mrs. E. S. Bishop Wednesday afternoon of next week at her home in West 7th street.

Mrs. Isabel Emery, who had the misfortune to fall and crush the bones of her right wrist, is convalescing nicely at the home of her daughter, Mrs. W. H. Rupp, in Base Line. On Thanksgiving day, she will enjoy a visit from her son, Luther Emery, of Los Angeles, and Miss Minnie Fink of Glendale.

Mr. and Mrs. W. W. Hatch entertained as dinner guests on Sunday Rev. E. M. Crandall and Mr. and Mrs. Geo. E. Keyes. Rev. Crandall will leave for Glendale on Wednesday to spend Thanksgiving with his family there.

Mr. and Mrs. Geo. E. Keyes will be hosts at the festive Thanksgiving board, entertaining their children, Mr. and Mrs. H. L. Parker and their two daughters, from Pasadena; Mr. and Mrs. Geo. Keyes, Jr., and daughter Earline of San Fernando; Miss Helen Keyes of El Segundo, and Mr. and Mrs. W. W. Hatch of Alta Loma.

Mr. and Mrs. W. J. Kincaid will spend Thanksgiving Day with relatives at Long Beach, motoring down that morning. They expect to visit the rest of the week at the beach city and in Los Angeles.

Mr. and Mrs. E. Gilbert of Los Angeles, were visiting at the home of their daughter, Mrs. Clifford Beekman and family last Sunday.

Mrs. S. M. Roberds, of Feron street was on the sick list last week, but is now able to be up and about.

Mr. and Mrs. J. H. Williams had as their guests several days last week Mr. and Mrs. N. R. Martin of Pasadena, Mr. Williams with Mr. Martin returning on Thursday from a ten day outing trip in San Andreas Canyon.

Mr. and Mrs. Harvey Axley (Mildred Moore) have moved over from Ontario and are occupying one of the Roberds' cottages in Feron street, where Mr. Axley has accepted a position with his uncle, Harry Roberds.

Little Marvin Billings is now safely through a siege of scarlet fever, the attack having been a light one, the little chap is expected to be up by Thanksgiving.

Mr. and Mrs. S. M. Roberds will celebrate Thanksgiving with a family reunion and big turkey dinner at their home in Feron street. With them are expected to be their daughter, Mrs. Todd and family, from Los Angeles, Howard Roberds and children, of Upland; Miss Helen Todd, Mr. and Mrs. Roberds and son Ronald, of Alta Loma; Mr. and Mrs. W. C. Axley and children of Cucamonga.

Last Rites for Aged Relative

Funeral services for the late Mrs. Thos. Hutchens, who passed away Monday at her home in Pasadena, will be held Wednesday afternoon at Draper's Chapel in Ontario, at 3 o'clock, with interment at Bellevue.

Deceased is an aunt of Messrs. W. J., S. P. and W. E. Kincaid, and of Clark Bennett, of San Bernardino, all of whom together with her grand-nephew, Wm. M. Kincaid, will officiate as pall-bearers. The remains will be placed to rest beside her husband, who died several years ago in San Bernardino, with burial in Bellevue Cemetery.

Glasses Fitted Lenses Duplicated

EYE STRAIN IS AVOIDABLE

Catch your ailment in time and a few months will convince you that proper lenses will keep your eyes in correct condition. Let us examine them at once, and fit Glasses to your individual needs.

Dr. Claude P. Mengle

EXCLUSIVE OPTOMETRIST

Phone 511 282 Second Ave.

IN THE SHADOW

GENEVA LaVON BURKHOLDER

It was with a great deal of regret that the many friends of Geneva LaVon Burkholder heard of her death, which occured on Saturday at the home of her parents, Mr. and Mrs. Amos C. Burkholder, 748 Third avenue.

Geneva, who was lovingly known among her yound friends as "Tiny," was fourteen years, six months of age at the time of her death and she is survived by her parents, Mr. and Mrs. Burkholder, two sisters, Mrs. Wesle. Plum of Santa Monica, and Mrs. A. W. Walgren of Rialto and one nephew, Wesley Plum, Jr. Funeral services were held at two o'clock yesterday afternoon from the Brethren in Christ church with the Rev. George H. Bashore of Glendora in charge of the services. Interment took place in Bellevue cemetery.

SERVICES FOR MRS REITER

Funeral services for Mrs. Leah Steiner Reiter, that were delayed pending the arrival of relatives from Oklohoma, were held this morning at ten thirty o'clock from the First Mennonite church, Rev. M. M. Horsch officiating. Interment took place in Mountain View cemetery, Pasadena.

CLASSIFIED ADVERTISING

Locals and Classified Rates

Liners in Local News Columns, per line, each issue, 10 cents. (Minimum charge 25 cents).

In order to avoid expense of bookkeeping and collecting, it is desirable that all classified advertisements be paid in advance, unless you have a ledger account with The News.

MISCELLANEOUS

SADDLE HORSES FOR RENT—Instruction given. Reasonable rates. Claremont Riding Academy. Phone Claremont 3051 or 3557. 50t9x

WANTED—Children to care for during the day. Also ironing to do at home. 746 Second Ave. 57t1x

FOR SALE

FOR SALE—Beautiful new house all oak floors, tile drainboard, Penbroke Bed, separate shower bath, inlayed linoleum in kitchen bath and porch. All other improvements. Garages located on D street, Ontario. Small payment down, balance like rent. See owner, 920 East D street, Ontario. 54tF

FOR SALE—Dunlop Acres. New subdivision of 400 acres, on State Highway, 4 miles east of Redlands. Being sold in tracts of 2 or more acres at $500 per acre. Easy terms; with double water under pressure. Deep rich garden soil; great for peaches, walnuts, berries and chickens. See Dike and Logie, Redlands or J. L. Messenger at office on tract. 55t3

FOR SALE—A few nice Turkeys for Thanksgiving at 1066 E. 9th St. Phone 616-J. 56t2x

FOR SALE—Desirable house and lot in favorable location, unsurpassed for health and comfort Trees and berries. Place for chickens. Priced low. See owner at 671 West St., Upland. Calif. 57tf

FOR SALE—Cabin to be torn down and moved. Is built of good material, excellent studding, ceiling, wall board and Joist. Can be easily loaded on trucks. See Chester Dewey, 733 First Avenue, Upland. 57t1

FOR RENT

FOR RENT—Four room furnished house; water paid; garage. Phone 186-W. 57t2

FOR RENT—Apartment of two rooms; close in; first floor; private bath. Phone 342. 43tf

FOR RENT—Clean sunny apartments for 2, 4, or 6 people; South side of 279 Second Ave. Want reliable person to take charge of them. Phone Pomona 2482 or write Dr. Stacy Clapp, 317 E. Piedmont, Pomona. 51tf.

FOR RENT—3 room furnished apartment; private bath with hot and cold water; also garage. Phone 162. 42tf

FOR RENT—3 room furnished apartment, with garage. Phone 628-R. 522 Third Ave. 55tf

FOR RENT—One run San Antonio Water for November; price $40.00. H. W. Hawkinson, Phone 209-M. 57t2.

FOR RENT OR LEASE—8-room home and garage San Antonio, between 10th and 11th. 3 sleeping porches; 2 bedrooms; fireplace; electric water heater; wired for electric range. Beautiful lawn and flowers. Open for inspection Nov. 27 and 28 or write owner, 622 Story Bldg., Los Angeles. 57t2

Municipal officials in a Pennsylvania city are enjoying parking at a fire plug in front of the city hall. The hydrant is an imitation one, but most citizens do not know this and carefully avoid parking near it.

A golfer in Philadelphia struck the little ball such a blow that it soared far away, striking the glass in a fire alarm box and setting off the alarm.

CARD OF THANKS

We desire to express our sincere appreciation of the many kindnesses shown us during the illness and death of our beloved daughter and sister, Geneva LaVon Burkholder, and for the many beautiful floral tributes that were sent to the church.

Mr. and Mrs. Amos C. Burkholder.
Mr. and Mrs. Wesley Plum.
Mr. and Mrs. W. A. Walgren.

Nov. 26 to Dec. 4 Inclusive

HOLIDAY CASH SALE

Sale Starts Friday Nov. 26

EIGHT DAYS OF BARGAINS---We Need the Money---You'll Need Merchandise!

Silks in Good Ranges of Colors

CREPE SATINS 40-in. wide; yd. $2.75
FLAT CREPES 40-in. wide $2.48, $2.75
STRIPED NOVELTY GEORGETTE $2.98 YARD
PLAIN GEORGETTE 40-in. wide $1.59
CREPE DE CHINE 40-in. wide $1.48
MOIRE 36-in. $2.75
TAFFETTAS 36-in. wide $1.59
BARONET SATINS 36-in. wide $1.00
SILK CHIFFON VELVETS 40-in. wide $4.25
VELVETEENS 36-in. wide $2.48
LACES BRAIDS AND FUR TRIMMINGS 25 PERCENT LESS
LINEN LUNCH SETS AND TABLE SETS 10 PERCENT LESS

NOVELTY VELVETEENS 27-in. wide $2.48
WOOL JERSEY 54-in. wide $2.25
NOVELTY FLANNEL 54-in. wide $3.50
ALL WOOL CHALLIES yard 98c
COTTON CHALLIE PRINTS yd. 50c
ENGLISH PRINTS Yard 39c
PERCALES Yard 25c
COMFORT CHALLIES Yard 15c
JAP AND PLISSE CREPE Yard 25c
PRINTED LINGERIE VOILE Yd. 35c
LINGERIE MULL AND LINGETTE 59c PER YARD
PAMICO SUITING Yard 39c
PAJAMA CHECK Yard 19c
CRETONNES GREATLY UNDERPRICED

Pequot Sheeting, Sheets and Cases

SHEETS

63X90 $1.35
72X90 $1.45
81X90 $1.55
81X99 $1.65
81X108 $1.75
SAVE 10c YARD ON ALL PEQUOT SHEETING

All Bear Brand Hosiery for Children
50c VALUES 3 PAIRS FOR $1.00
SAVE 5c YARD ON ALL MUSLINS
Save 5c yard on all Outing Flannel
SAVE 10 PERCENT ON UNDERWEAR AND SLEEPERS
Save 20 Per Cent on Bed Spreads

CASES

42X36 2 FOR 75c
45X36 2 FOR 85c
42X36 Hemstitched 2 FOR $1.00
TUBING 40 and 42-inch 40c
36-inch Yard 35c 45-inch Yard 45c

Pillows for Christmas Gifts
2 Pair only; Value $6.75. Sale Price, Per Pair $5.00
1 Pair only; Value $4.50. Sale Price Per Pair $3.50
1 Pair only; Value $3.00. Sale Price Per Pair $2.50
All Floss Pillows at 10% Less
2½-lb. California Special Cotton Bat Each $2.00
Save 10 Per Cent on All Towels
2½-lb. National Cotton Bat Each $1.00
Save 20% on All Double Blankets

267 East Ninth St.

Reynolds-Harnish Dry Goods Co.

Phone 547 Upland